SCHERZONE

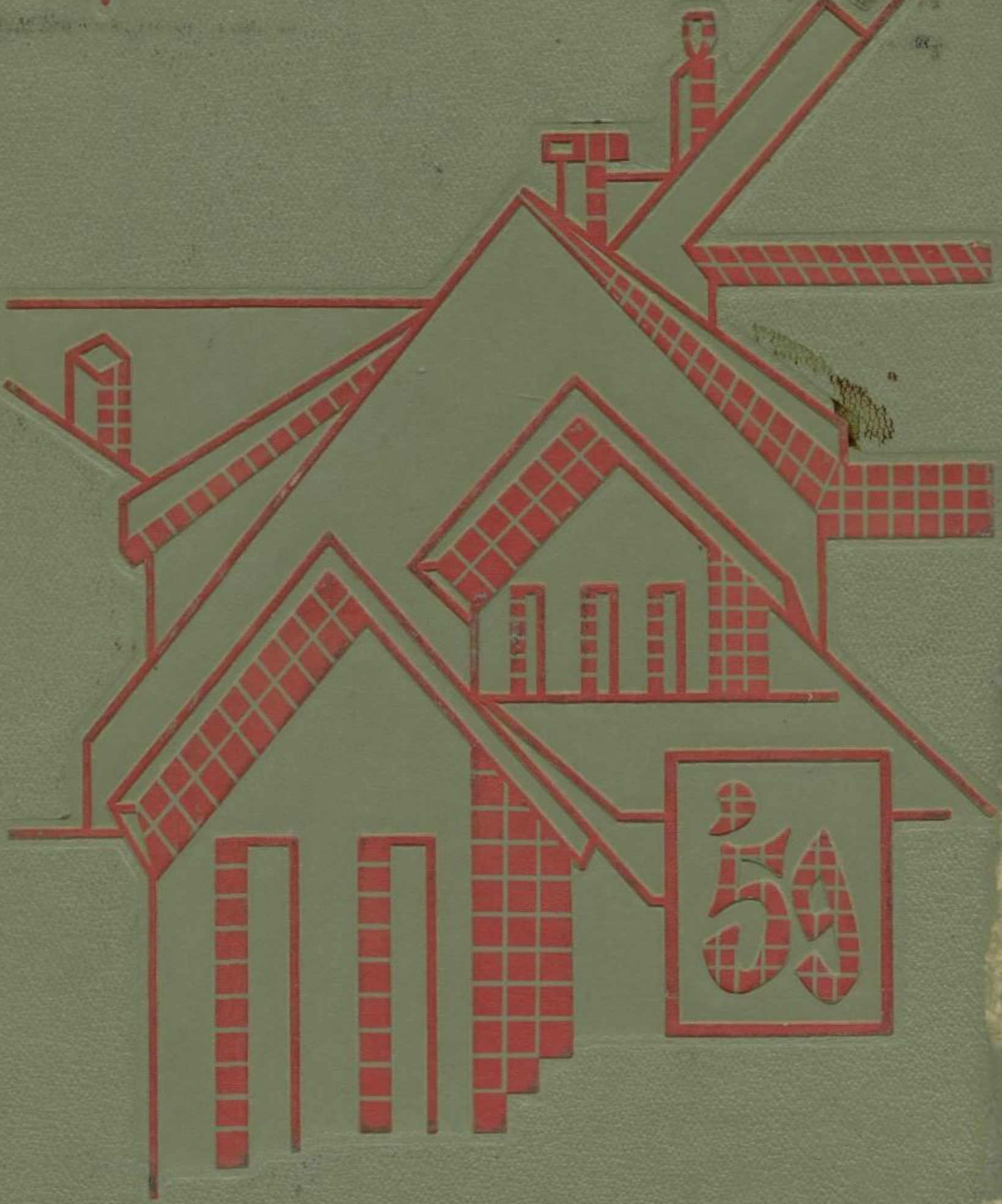

Property of:
Arlene A. Gauck

Dear Blondie
Good Luck + Best Wishes to a swell gal
Bob Cisco

Dear Blondie
Best of Luck to you in the future. always,
Judy Krakowski

二十三日
六月
三十六
[illegible]

DAY 23
MT. 6
YR. 36

E. J. Ridge

Best of Luck in what ever you do.
Carl Gauck

Dear Blondie,
Best of Luck in the future and in everything you do.
I also wish the best of luck with you and Jerry.
Phyllis Dvornik

Dear Blondie
I'll never forget the fun we've had in school during the past 200 years. I wish you success and good fortune in everything. You're a great girl and a sweet pal.
Love & Stuffing
Rose Haugner

Dear Blondie
Good Luck in the Coming Years.
Marilyn Specht

Good luck in the future and Best wishes
Jim Andrews

Dear Blondie,
I think I will swear at you for calling you Arlene. I don't see why this is swearing but that is what you always say. I am doing all [illegible] I want to write you all the luck in the world.
Boy [illegible]

Dear Arlene,
May I wish you success in all you do. The best of everything.
Mary Gralak

Dear Blondie;

First of all I want you to know that I Love you very much. When you are with me you fill my life with happiness and when I am alone I think of you and realize all the more, how much I must Really love you. Darling I hope that when the day comes that I ask you to marry me the answer will be YES. Because when the day arrives that I ask you this question I will mean it with all my heart and soul. I could give you many reasons why I am writing this and why I Love You but I will just write a few of them here. Mostly its because of your wonderful personality, your sweetness, your kindness, how considerate and sympathetic you are and your way of understanding my problems.

With Love always Your's Forever

Jim

Dear Blondie.

All I wish is you have all the luck in the world and find the right man in your life.

Your Pal
Bill Stugner
P.S
The Bad Boy

Best of luck & Best of wishes Bud Hoogeboom

Blondie
Best of luck always to a great kid. Don't forget all the fun we had together.
Love
Joyce Kubling

Reserved for author

Dear Blondie,
Happiness and
success wished
for your future.
Remember me.
Love,
Mary Ann Koskiewicz

Dear Blondie -
Best of Luck Always.
May all of your
dreams come true
no matter how large
or small.
Sandy Riccio
P.S. Best Wishes with Jerry
maybe I'll be able to
be at your wedding
too.

SCHURZONE

1 9 5 9

Dear Blondie,
I'll always
remember you as
one of the best friends
I ever had. Remember
all of those notes we used
to compare on (you know what)?
Well anyway Good luck and
lots of future happiness with (er).
Love as Always
Joyce - Gutza
Cushing

The Best of Luck to you in
the future. (You'll probably
need it)
Bill
Best

CARL SCHURZ HIGH SCHOOL

CHICAGO • ILLINOIS

Dear Blondie
I wish you
all the Luck in the
World. Stay as
sweet as
you are now.
Love
Helen
(your walking
partner)

Dear Blondie,
Good luck and
the best of wishes to
you in the future. Especially
with Jerry.
Love "n" stuff
Arlene
O Fay

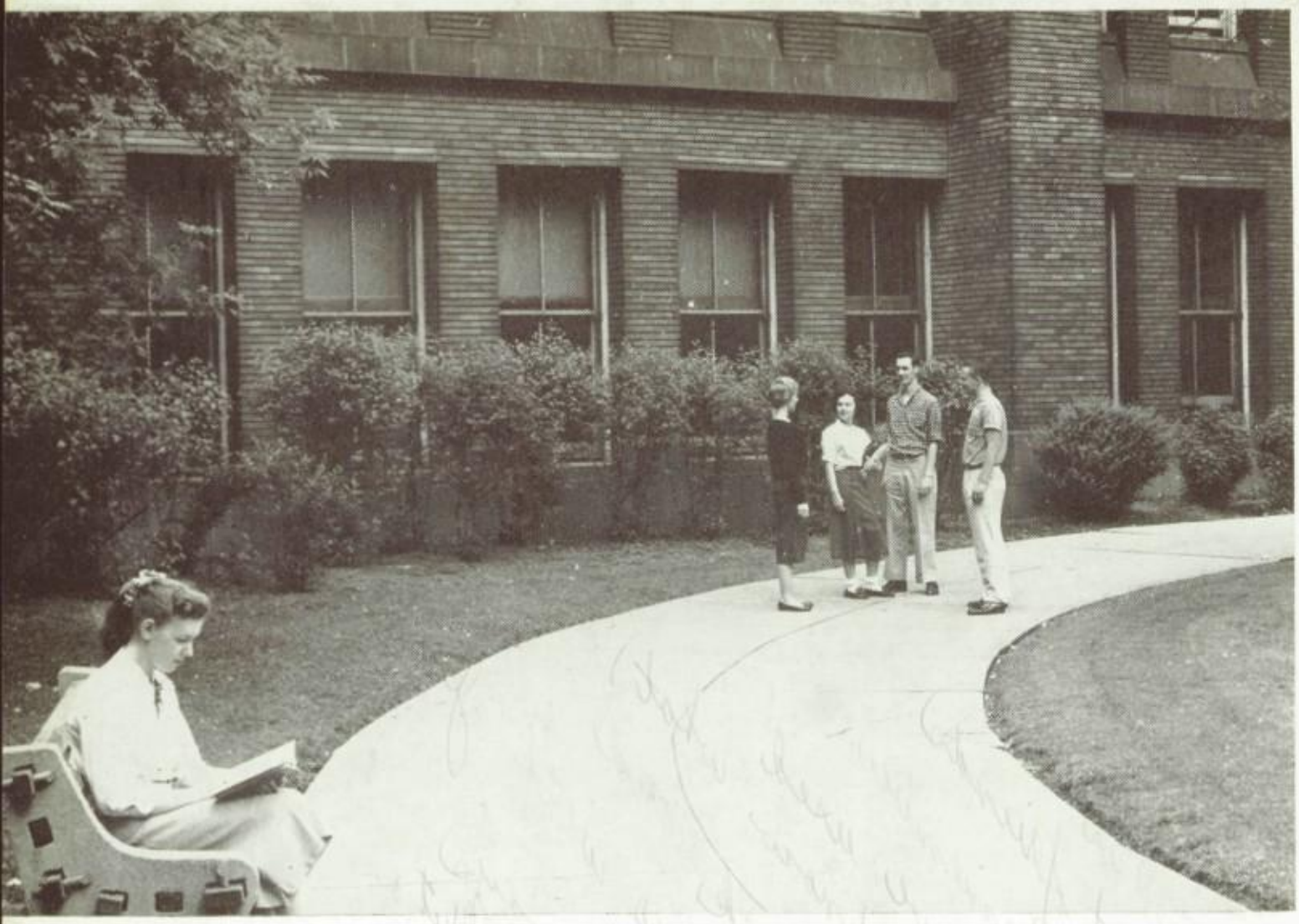

Best of luck to a real nice kid
Leel Robbs

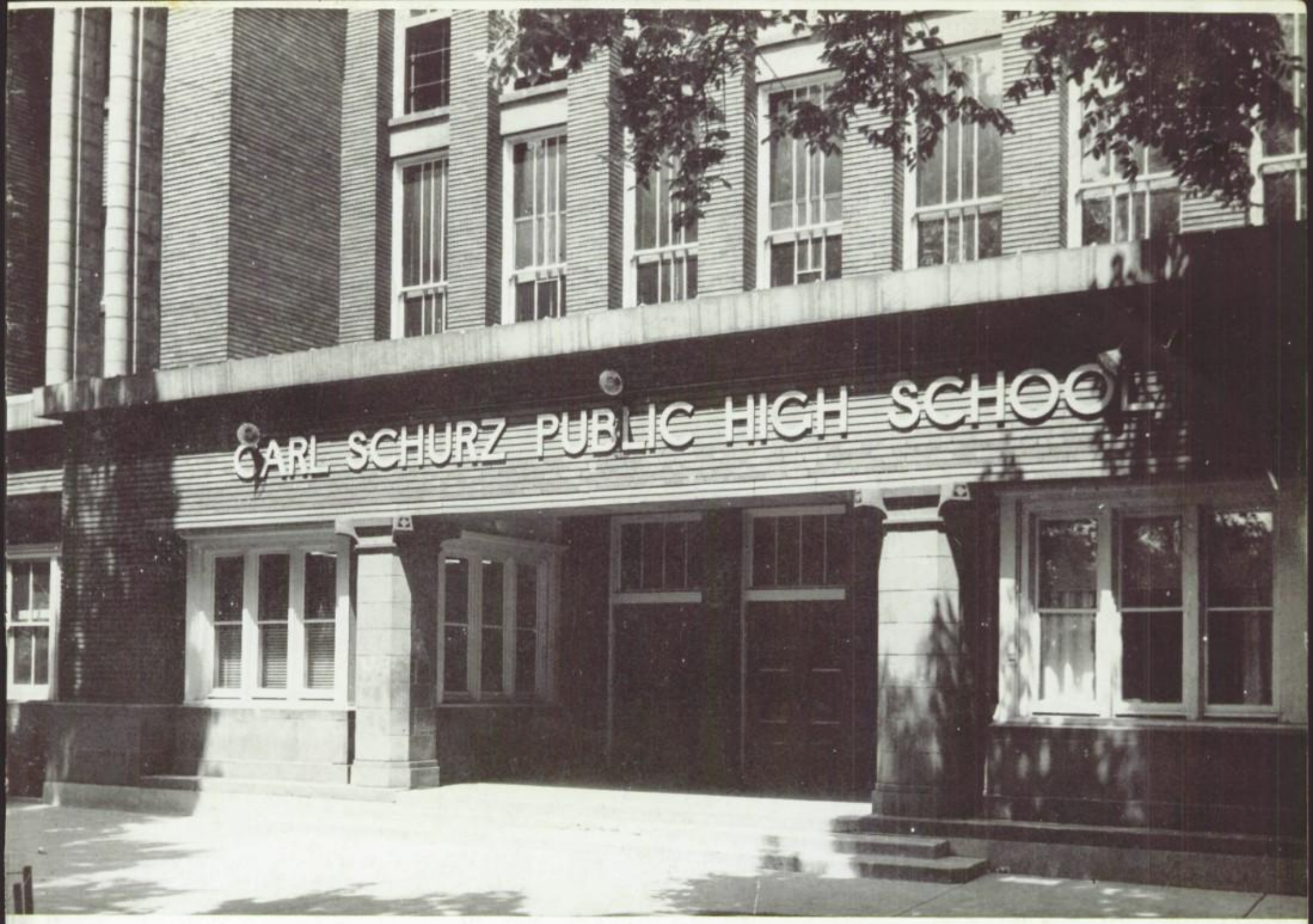

Dear Arlene.

It's been great having you in speech. May you have all the happiness and success you want in the future.

Love & Stuff

Henrietta

Kardas

EXIT

A Year's Accomplishments

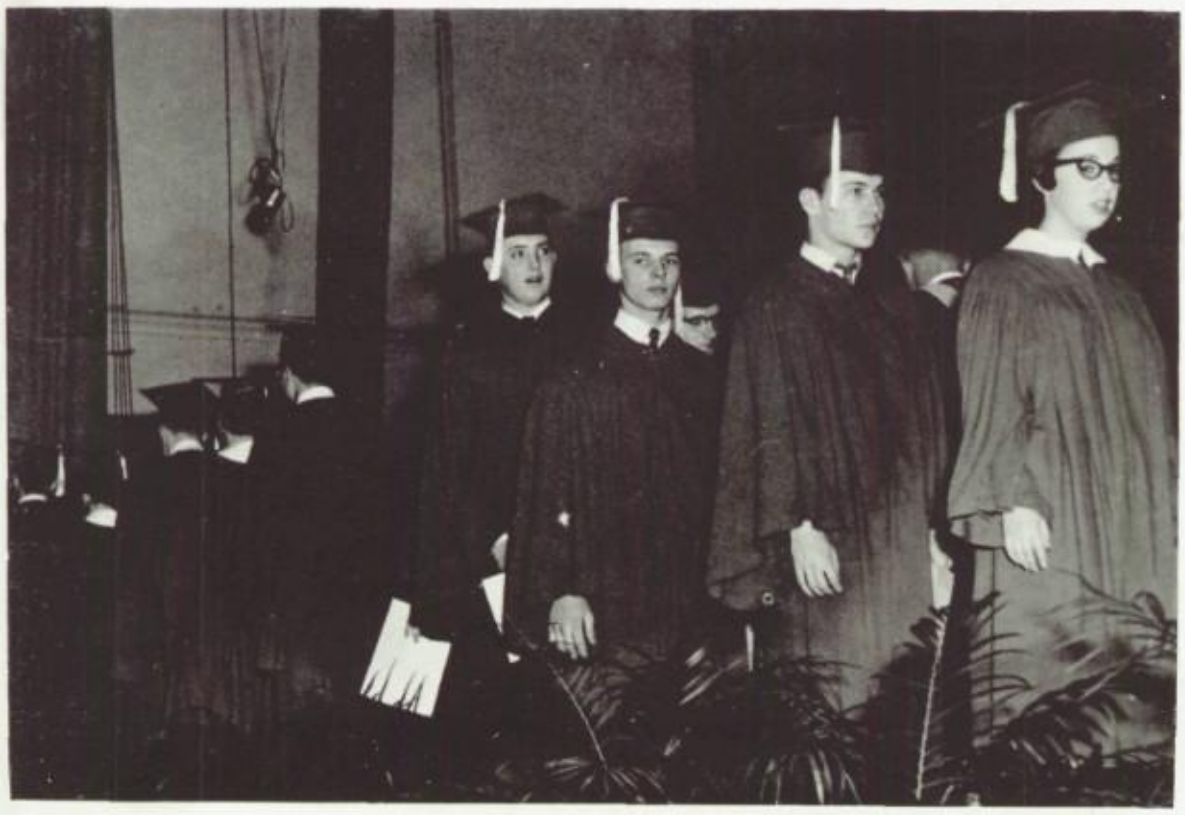

Dear Blondie,
Best wishes and loads of good luck. Stay as nice as you are. I'll remember the fun we had in Pall's gym class.
As always,
Roseann Giorno

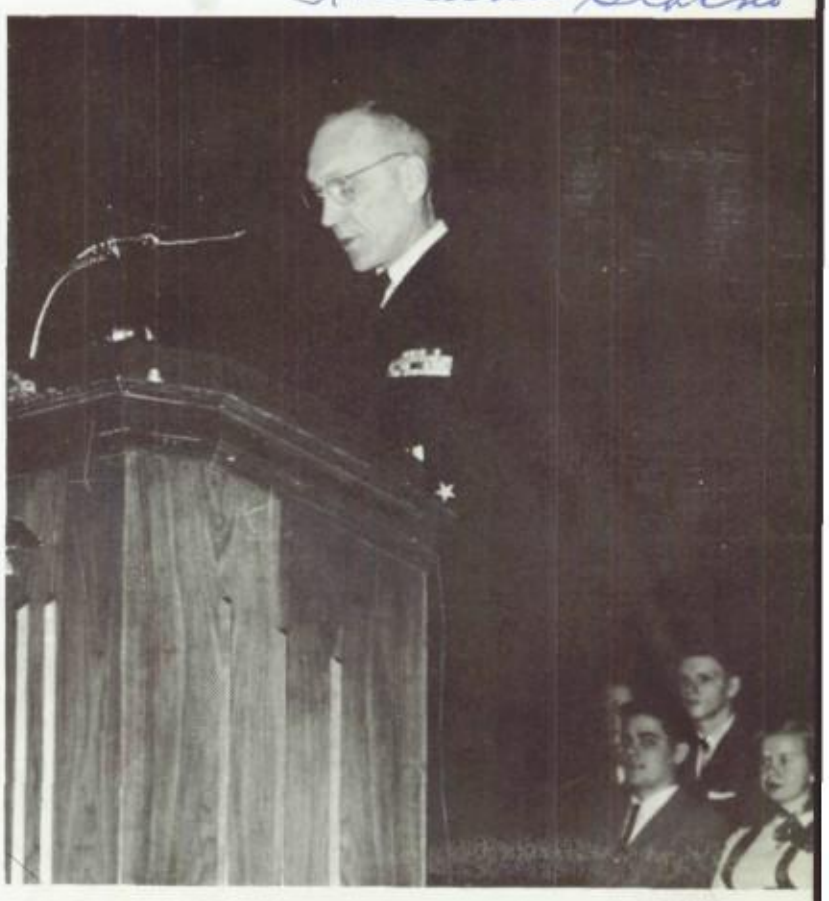

SCHOOL

A shining education
Must be our immediate aim,

To read, to write, to think and sing,
Can bring us worldly fame,
But if we wish to reach our goal,
An effort should be made,
To use our knowledge effectively,
For firm foundations to be laid.

Dear Arlene,
Good Luck
in your future
years.
I have had
a lot of fun in
Brentano & Schurz
with you.
I hope our
friendship will
continue on.
Love Always,
Jon Ryle
(59)

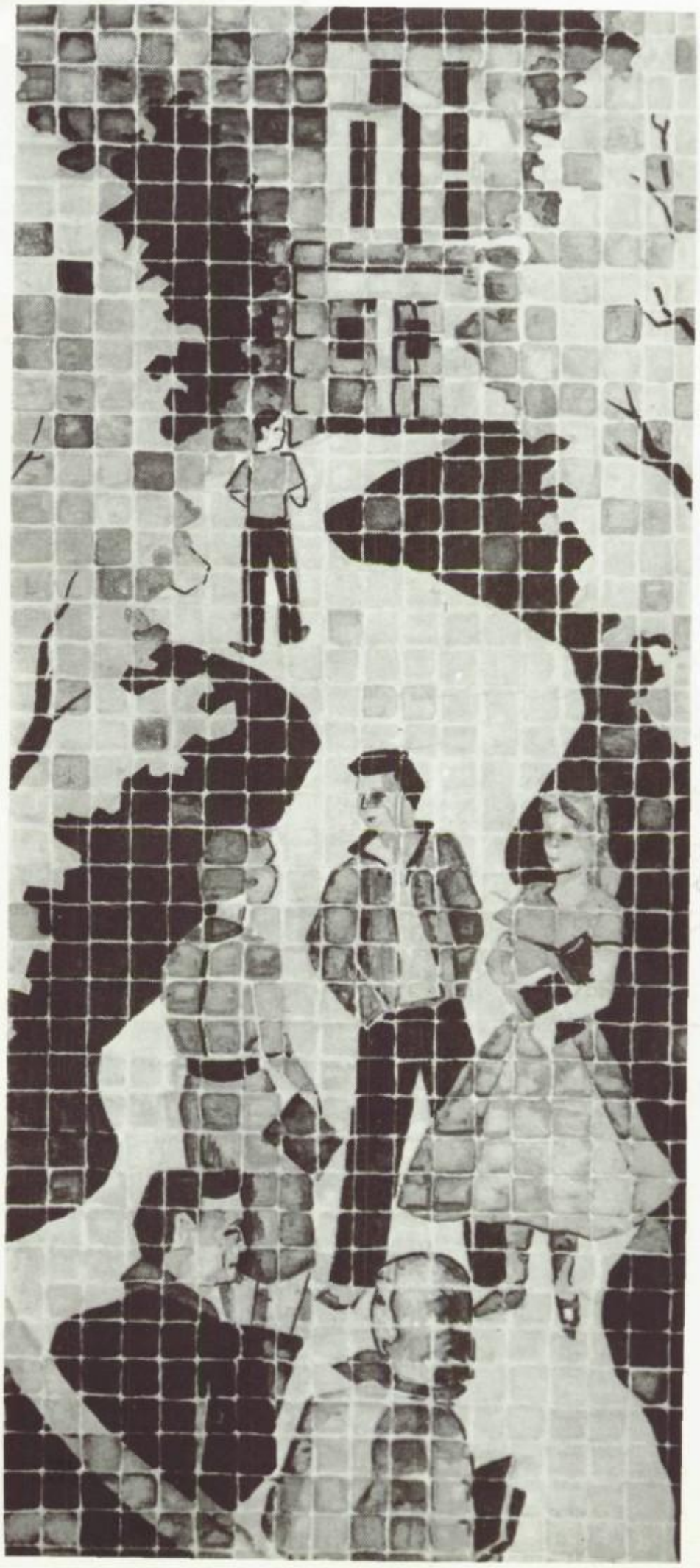

At the end of the year we balance the books to see what we have accomplished. We have had a good, full year of growth and progress.

We have reached a membership of almost thirty-seven hundred. Many departments have new, additional teachers. Provisions have been made for several levels of instruction. Serious minded students with ability have an opportunity for a better education to prepare them for college.

Many physical improvements have been made within the building. More repairs and remodeling are scheduled for the summer months.

Not measurable but very important is the growth in attitudes, judgement and citizenship of our young people. We have faith in our students and believe that faith is justified.

This book is part of the record of a good, full year at Schurz. In the years ahead you will treasure it as a memory of busy, happy days.

Sincerely,

George A. Olson

Mr. Charles A. Buell, Assistant Principal

Looking in retrospect at our year's accomplishments we see:

Our Scholastic achievements—scholarships and outstanding awards.

Our educational strides, including accelerated classes for rapid learners, special help for slow learners.

Our public and community relations through the newspapers and neighboring businessmen.

Our athletic prowess with victories in all sports.

Our musical accomplishments: Messiah, Seven Last Words, Band and Orchestra Concerts.

Our faculty participation in preparing our students for better, richer, and fuller lives.

In retrospect our year's accomplishments seem gratifying and offer encouragement for bigger and better things in the ensuing years.

Mr. Henry Solem, Assistant Principal

"The joys of parents are secret; and so are their griefs and fears."
—Francis Bacon

In its deepest sense this is true. While your young people are in school we are allowed sometimes to get a glimpse of your joys, griefs and fears. To some extent we are permitted to share those feelings not as intensely as parents of course but strongly enough to allow us to qualify as your colleagues in the important enterprise of bringing these young people to their full powers and maturity.

For the graduates and their parents the past four years have been an important time of accomplishment. Many thanks and appreciation are due the parents for the growth and successes of the young people.

Miss Ethel Doerrer, Assistant Principal

This year has been an eminently successful one. Students have exhibited a gratifying awareness of the fact that good scholastic records are needed both for college entrance and for obtaining employment with a future. Colleges and employers alike seek the following information for each applicant: scholarship record, as indicated by the rank in class; ability to get along with teachers and classmates; integrity of the individual; the student's use of his full capabilities; and the attendance record. The students who realize the importance of their records early in their school careers will surely obtain admissions to their preferred colleges or preferred employment.

The Schurz Home of District Five

I am very pleased that the District Superintendent's Office is located in this fine school where everyone is so considerate and courteous. This atmosphere makes it easy for the office to serve its true function which is that of service to the schools, their staffs, and the pupils of District Five in order that this area may have the best possible program of instruction.

District Superintendent
Neal Duncan

They Perform the Functions

Adelaide Pearce
Placement Counselor

Dorothy Perry
Administrative Assistant

Edwin Meyers
Administrative Assistant

Marie E. Schiefer
Administrative Assistant

Kathryn Stauder
Administrative Assistant

Necessary in a Well-Run School

Florence Biddle
Freshman Adviser

Esther Blade
Administrative Assistant

Margaret McVey
Adjustment Counselor

Wilbur Church
Sophomore Advisor

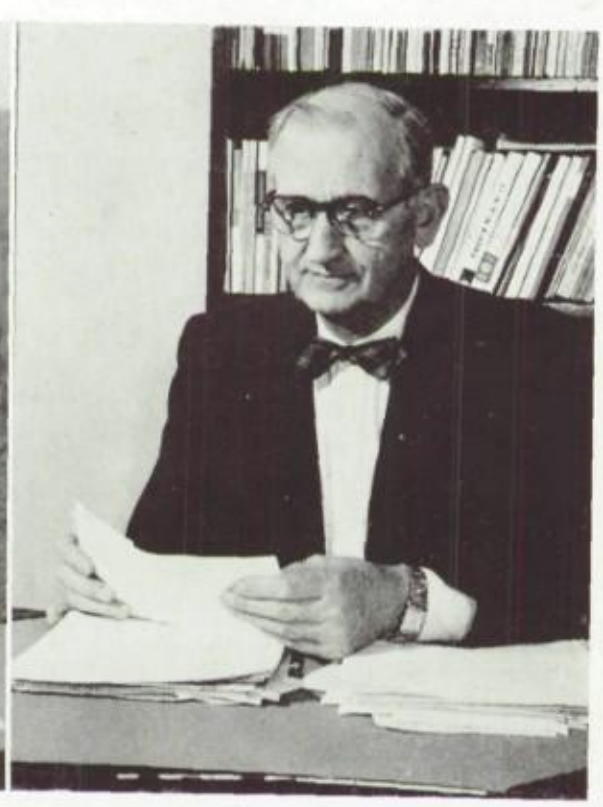

Harry Lassen
College Counselor

The Academic Side of Schurz

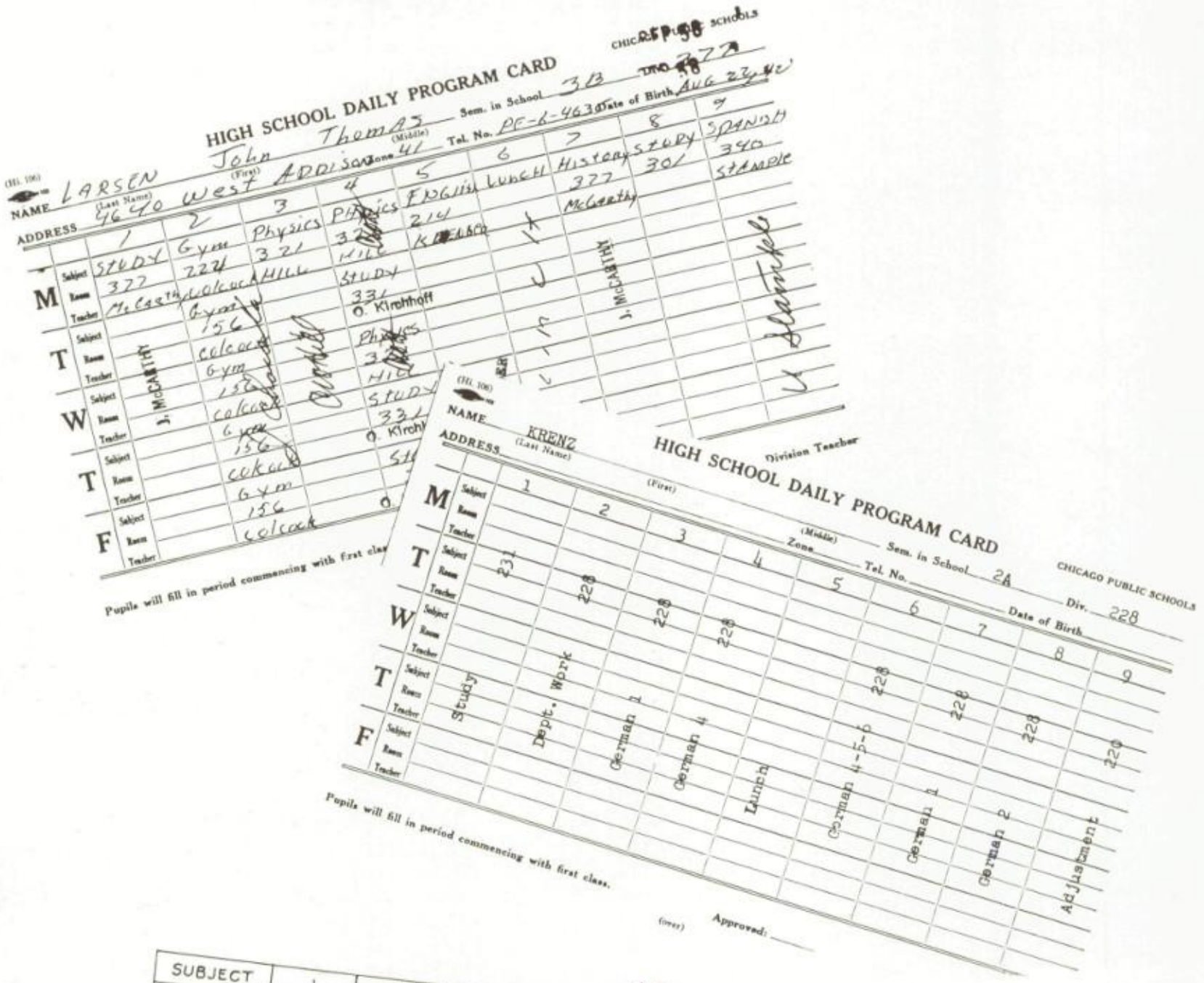

HIGH SCHOOL DAILY PROGRAM CARD

NAME LARSEN (Last Name) John (First) Thomas (Middle) Sem. in School 3B

ADDRESS 4640 West Addison Zone 41 Tel. No. PE-6-4630 Date of Birth AUG 23 42

CHICAGO PUBLIC SCHOOLS

		1	2	3	4	5	6	7	8	9
M	Subject	STUDY	Gym	Physics	Physics	English	LUNCH	History	STUDY	SPANISH
	Room	327	224	321	214			327	301	340
	Teacher	McCarthy	Colcock	HILL	KIRCHHOFF			McCarthy		STAMPLE
T	Subject		Gym							
	Room		156							
	Teacher		Colcock							
W	Subject		Gym							
	Room		156							
	Teacher		Colcock							
T	Subject		Gym							
	Room		156							
	Teacher		Colcock							
F	Subject									
	Room									
	Teacher									

Pupils will fill in period commencing with first class.

Division Teacher

HIGH SCHOOL DAILY PROGRAM CARD

NAME KRENZ (Last Name) (First) (Middle) Sem. in School 2A

ADDRESS Zone Tel. No. Date of Birth

CHICAGO PUBLIC SCHOOLS Div. 228

		1	2	3	4	5	6	7	8	9
M	Subject	Study	Dept. Work	German 1	German 4	Lunch	German 4-5-6	German 1	German 2	Adjustment
	Room	231	228	228	228		228	228	228	228
	Teacher									
T	Subject									
	Room									
	Teacher									
W	Subject									
	Room									
	Teacher									
T	Subject									
	Room									
	Teacher									
F	Subject									
	Room									
	Teacher									

Pupils will fill in period commencing with first class.

(over) Approved: _____

4A

Page 9

SUBJECT	1	2	3	4	5	6	7	8	9	10
ENGLISH 8	1-228 Earwaker	2-228 Earwaker	3-366 Bradley	4-357 Vos	5-228 H. Earwaker	6-366 Bradley		8-366 Bradley		
SCHURZONE JOURN. (Minor)										
SPEECH 2				4-213 Earwaker						
					5-423 Sandomier					
CIVICS 2	1-301 Pick	2-129 Kerber	3-129 Kerber				7-423 Sandomier	8-423 Sandomier		
	1-358 Roehl	2-358 Roehl			5-129 Kerber	6-301 Pick	7-129 Kerber			
				4-358 Roehl					9-358 Pick	
COLLEGE ALGEBRA	1-360 Marnell						7-358 H. Roehl	8-358 Roehl		
CHEMISTRY 2	1-320 Church → W. W.		3-320 Church → W. W.			6-320 Church → W. W.		8-320 H. Church → W. W.		
	1-361 Goodwin → W. W.		3-361 Goodwin → W. W.			6-361 Goodwin → W. W.		8-361 Goodwin → W. W.		
COMMERCIAL LAW		2-350 Porcelli	3-350 Porcelli		5-350 Porcelli		7-350 Porcelli	8-350 Porcelli		
ECONOMICS	1-305 Fisher			4-305 Fisher			7-305 Fisher		9-305 Fisher	
OFFICE PRACTICE	1-218 Schubert → same		3-218 Schubert → same				7-218 Schubert → same			
STENO-TRANS. 2	1-317 Reisa → same				5-323 Wurm → same			8-318 Berlin → same		
ARCH. DRAWING (Major) 5&6, 7&8			3-421 Moncoli → same							
MECH. DRAWING (Major) 5&6, 7&8	1-420 Drdla → same									
MACH. DRAWING (Minor) 5&6, 7&8	1-420 Drdla	2-420 Drdla								
BOYS' PHYS ED 8	1K	2K								
R.O.T.C.				4K	5K		7K			
R.O.T.C. SWIM & MAKE-UP SWIM					12A		Band 7-107W	Rifle Team	Picked Plat. Rifle Team	
GIRLS' PHYS. ED. 8	1Y 1Z	2Y	3Y	4Y	5Y	6Y	7Y	8Y		
GIRLS' DN'S CERT.									9-D.C. T-103 Th-103	

H(Reserved) and H(Honors) Classes are closed to all students except those recommended by Miss McVay

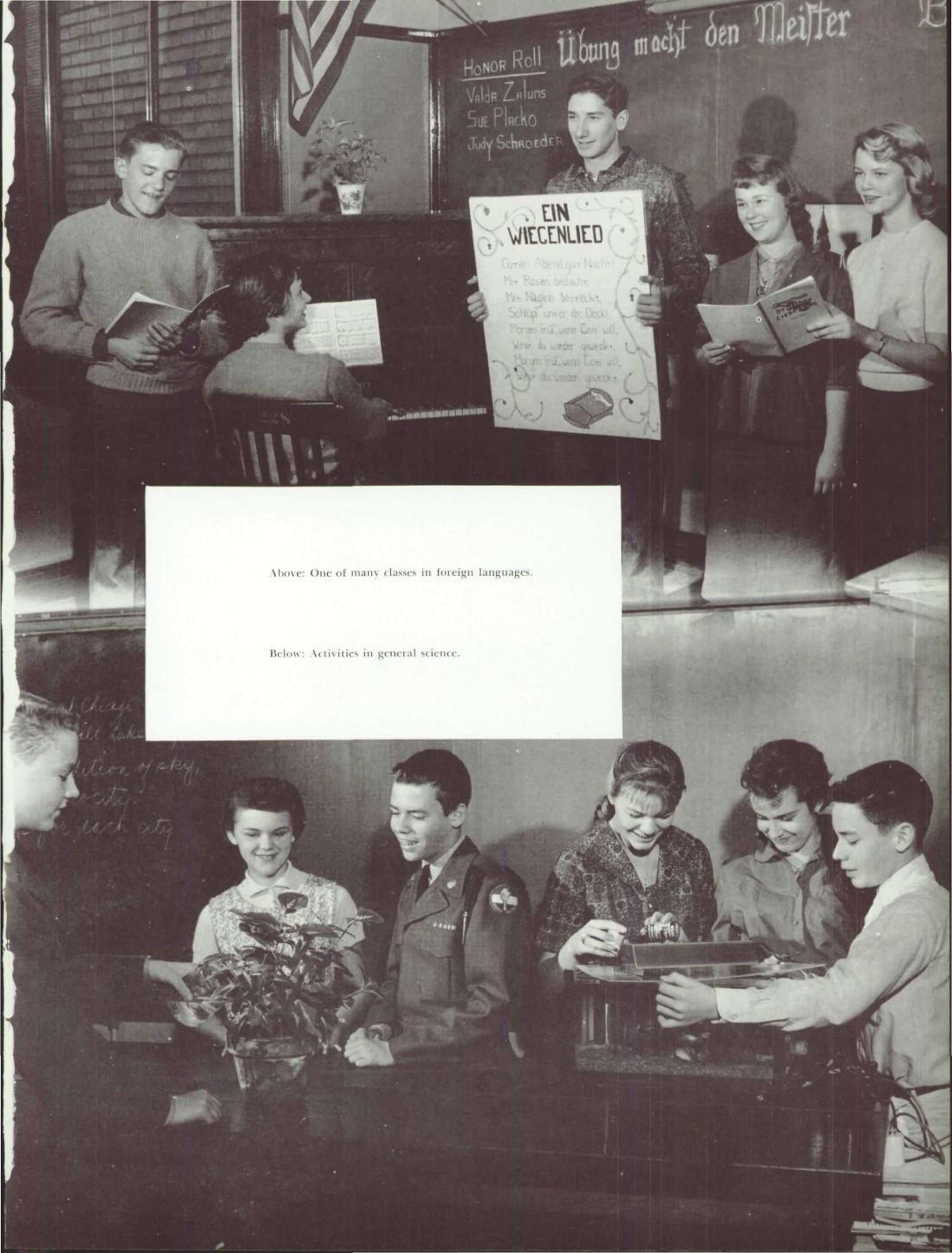

Above: One of many classes in foreign languages.

Below: Activities in general science.

Upper: The use of maps and globes in the social studies.

Lower: Learning by doing in mathematics.

Upper: A conference session in a journalism project.

Lower: Mastering a useful skill.

Above: Music for pleasure and profit.

Below: Guest experts give practical demonstrations.

Above: Young artists practice their skills.

Below: Learning how to make useful things.

Faculty

Celine A. Allaben

Leona Ausland

Dorothy G. Baker

Helen M. Berlin

John Beyer

Florence Biddle

Julius Binder

Richard Breen

Joseph B. Broderick

Frank T. Buława

Gustan A. Carlson

Mary Carroll

Wilbur O. Church

Arthur A. Clark

Susanne Connors

Ellen Costello

Kathleen Creagh

Rosalie Crosely

Victor M. Crown

Thad Dabrowski

Lucretia Demma

John M. Derrig

John F. Dix

Louis Docimo

Faculty

Robert L. Drdla

William G. Earwaker

Cyrena F. Everist

Eugene Fahey

Emily Falkenroth

Bernard Fischer

L. B. Fisher

George S. Fleming

Ruth S. Framberg

Gerald Gallagher

Roger K. Goodwin

Alice L. Graham

Bette J. Guilfoyle

Gertrude Guthman

Thrasher Hall

Gentrude Halushka

Claybourne Harvey

Otto Harz

Rudolph Hazucha

William Heimberger

Otto Heinle

Agnes Hendricksen

Charles W. Hill

Gisella Hill

Faculty

Lucile Jautz

Elizabeth Keenan

Marjorie Kennedy

Hal Kerber

Olivia Kirchoff

Elsa Krenz

Henrietta B. Lakin

Harry Lassen

Glen Lee

Theresa A. Leone

Mary Marnell

Justin A. McCarthy

Elma M. McRae

Margaret E. McVey

Marian B. Mecca

Victoria Mey

Henry Meyers

Edgar Middendorff

Eleene L. Minnis

Edward B. Mueller

Allan J. Newman

Gertrude W. O'Hagan

Fred L. O'Keefe

Eleanor Pall

Faculty

Richard Pick

George Piper

Michael Pollack

Aruelio Porcelli

William Postl

Ruth Purcell

Lois Reisa

Charolotte Roehl

Louis Roncoli

Edwin Sanderson

Victoria Sandomier

Marie Schiefer

Katherine Schmidt

Loretta Schubert

Lillian Schultheis

Hilda Schumm

Dennis T. Shanahan

Carroll Shively

F. K. Spieker

Donald Stahl

Ursula Stample

Katherine Stauder

Amy Stodola

Anna K. Sugarman

Faculty

Adeline Sylvester

Elizabeth Tendick

Charlotte Thompson

Vera Tomcik

Rose Marie Tucker

Frank Ulveling

Lee Vernon

Janice Vos

Betty Wainer

W. L. Wender

James White

Nanon Wincher

Evelyn Wurum

Elizabeth Young

Gustav Mietke

Sydelle Golden

Upper: Service at the Mothers' Tea.

Upper Right: Mr. Olson, Mr. Solem, Miss Doerrer and Mr. Buell plan school activities.

Faculty Activities

Second Right: Science and math teachers participate in science assembly with Capt. Bruce L. Carr, U.S. Navy.

Third Right: Teacher Sponsors at Senior Luncheon.

Lower Right: Miss Guthman and Mrs. Golden busy in the library.

Performing Vital Services

Mrs. Dorothy Busch
Secretary to Mr. Olson

Miss Mary Jane Conerty
Clerical Assistant

Mrs. Ann Goral
Library Assistant

Mrs. Marie Murtaugh
Clerical Assistant

Mrs. Genevieve Oberhelman
Truant Officer

Mrs. June Podraza
Library Assistant

Engineering and Other Services

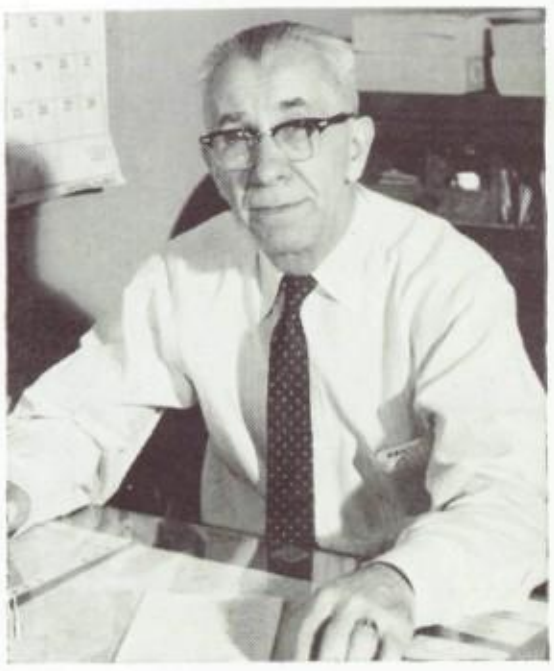

ENGINEER

Top Left: Rudolph Korimek.

Top Right: Paul Boeb, Rudolph Korimek, John Connor.

Middle Right: Rudolph Korimek, John Connor, Paul Loeb, Clem Mueller, Peter Costazo.

Lower Right: The Lunchroom Staff under the direction of Mrs. Robbins.

Lower Left: Mrs. M. Pohlman, Nurse, and Officer Timothy "Tim" Lynch.

Good Luck to you
Timothy Lynch

FRESHMEN

TOP

MRS. ALLABEN

Left to Right

Row 1: Brigitte Mosaliuk, Norrine Pufunt, Joanne Gusek, Melanie Weber, Diane Kedroski, Diane La Penna, Loretta Reich.

Row 2: Sandra Skoglund, Barbara Wilcox, Bonnie Lake, Ellen Renker, Eileen Bober, Karen Stockwell.

Row 3: Janice Ruhman, Janet Behm, Parl Gatland, Elaine Hallberg, Cheryl Schiller, George Burnside, Marilyn Garbe.

Row 4: Sharon Dillon, Larry Hasselberger, Douglas Wadington, Thomas Mohn, George Schiestrel, Mary Ann Anderson.

Row 5: Robert Perotti, George Wendorf, Leslie Palmer.

CENTER

MR. BAIRD

Left to Right

Row 1: Carol Wilson, Carl Evans, Jeanie Goldstein, Jane Loerch, John Serbin, Peter Schwab, Sheila McCann.

Row 2: Jill Bubbel, Judy Christenson, Paula Kaisner, Judi Sterrett, Lynn Pedersen, Mary Willems.

Row 3: Cathy Eden, Ken Henricks, John Mazi-arka, Ann Watkins, Hough Cameron, Ray Blockington, Janet Rogalski.

Row 4: Jim Shaw, Jim Kesick, Diane Schwartz, Bruce Wetter, Elaine Miller, Philip Baird.

Row 5: James Kossar, Bill Houston, Tony Beadell, Jim Barker, Joseph Cannin, Roger Sorenson, Paul Micek.

BOTTOM

MRS. BRADLEY

Left to Right

Row 1: JoAnn Cicero, Pam Hadley, Alan Susmarski, Leonard Novak, James Janaszak, Paula Kunkell, Laurel Anderson.

Row 2: Allen Zentz, Joan Bube, Carol Lasky, Ronald Peruscini, Jean Nicholls, Bob Hanan.

Row 3: Kathleen Eltvedt, Judy Hintz, Robert Markus, Dorothy Fricke, Gary Kroupa, Marilyn Suhajda, Georgeanne Smalec.

Row 4: Kathleen Bachmann, Pegey Johnson, Arlene Kempinski, Robert Feistel, Gary Conway, Bruce Quade, Georgiana Fuchs, Mary Zeronas.

Row 5: Bob Grute, Sandra Polowy, Bob Tallian, Steve Zalinski.

Learning the ropes.

You can't miss it, son.

TOP

MR. BEYER

Left to Right

Row 1: Barbara Fruscione, Janet London, George Schmidtke, Joyce Baecker, Pat Harris, Bernard Munster, David Kalinowski.

Row 2: Marie Noesges, Florence Jean Hoffman, Judith Lester, Dave DePutterlik, Jeannine Conner, Melodee Nelson.

Row 3: Joanne Petersen, Georgian Beckley, Marilyn Axford, Diane Fenner, Thomas Fifield, Marge Waltz, Sharon Haney, Brenda Seelig.

Row 4: William Bednarz, Robert Anderson, Carol Ann Goeltz, Marilyn Steigelman, Wayne Nadolski, Edward Mannheim, Glenda Jannick, Joe Notapo, Sam Canale, Tracy Heitman, Walter Kwak, Richard John Milne, Ken Mickus.

BOTTOM

MISS BLADE

Left to Right

Row 1: Karen Fischer, Charlene Fern Zimmer, Irmgard Kramer, Joyce Mayer, Pam Swanson, Gerry Herzau, Carol Riccio.

Row 2: Trudy Vancil, Patrick W. Hynes, Brucie Wright, Barbara Murtha, Maryann Craig, Carole? Larsen.

Row 3: Linda Florence Murcek, Janeen Hildebrand, Karen Yakus, Pat Terp, Karen Knutson, Helene VonDrasek, Bill Christian.

Row 4: Edward Schmitz, Jeffrey Miller, Richard Thies, Anthony McManamon, Bill Griesenauer, Robert Scott, Walter Weiss, Kathie Elmer.

Row 5: George Beecher, Robert Shemlag, Randal Schultz, Edward M. Ingles, Joseph Price, Peter Bertoncini.

FRESHMEN

TOP

MR. BREEN

Left to Right

Row 1: Henrietta Brandoif, Patrick Miscinski, Rochelle Murphy, Rosemary Bellizzi, Gerald Ludtke, Nancy Arnold, Michael Bryowsky.

Row 2: Frances Cannizzo, Marie Ranieri, Earline Belson, Golez Sandra, Jack Marcus, Marilyn Schmidt.

Row 3: Henry Grote, Marilyn Palkoner, David Staufenbieh, Lambert Coakley, Linda Bruzzini, Pat Hopkins, Marlene Zerfahs.

Row 4: Barbara Borgeson, Kenneth Walff, Ronald Dinkelman, Barbara Janikowski, Marvin Born, Gloria Carlson, Ronald Jaszkowski, Melvyn Schulze, Raymond Koczor, Wallace Erickson, Kenneth Jarecki, Ted Kolczak, Ronald Steege.

CENTER

MISS CARROLL

Left to Right

Row 1: Diane Blakley, Barbara Adams, Elaine Barnes, James Rausa, Gary Wenckebach, Karen Stuckrath, Kathryn Bishop.

Row 2: Alan Andreasen, Judy Aigner, Rich Vichotka, Marilyn Bade, Diane Sleva, Joanne Ankerholtz.

Row 3: Barbara Greenwood, Bonnie Anderson, Joyce Feldkomp, Russ Holmquist, Thomas Nicholl, Claudine Beil, Jeanne Cole.

Row 4: Jim Nickl, Roman Bulkiewicz, Bob Belpedio, William Bennett, Carol Allen, Merlin Decker, Dennis Cowsky, Miss Carroll.

Row 5: Dennis Kaiser, John Schult, Harold Miller, Larry Kelly, Peter Carletti.

BOTTOM

MR. CHOCOLA

Left to Right

Row 1: Karen Kleinschmidt, Vicki Hammack, Elsie Kreher, Barbara Lofgren, Charles Wolfgarth, Sharon Walker, Marritt Cook.

Row 2: Roseann LoPresti, Larry Blumenthal, Warren Sekorski, Carol Fasting, Bruce Karr.

Row 3: Bob Zeier, Dwight Ryan, Ruth Hrasko, Dave Marinello, Erling Birkeland, Gregory Pfister, Carolyn Thumm.

Row 4: Donald Coltman, Roger Jaszkowski, Brian Lipinski, Tom Leonard.

FRESHMEN

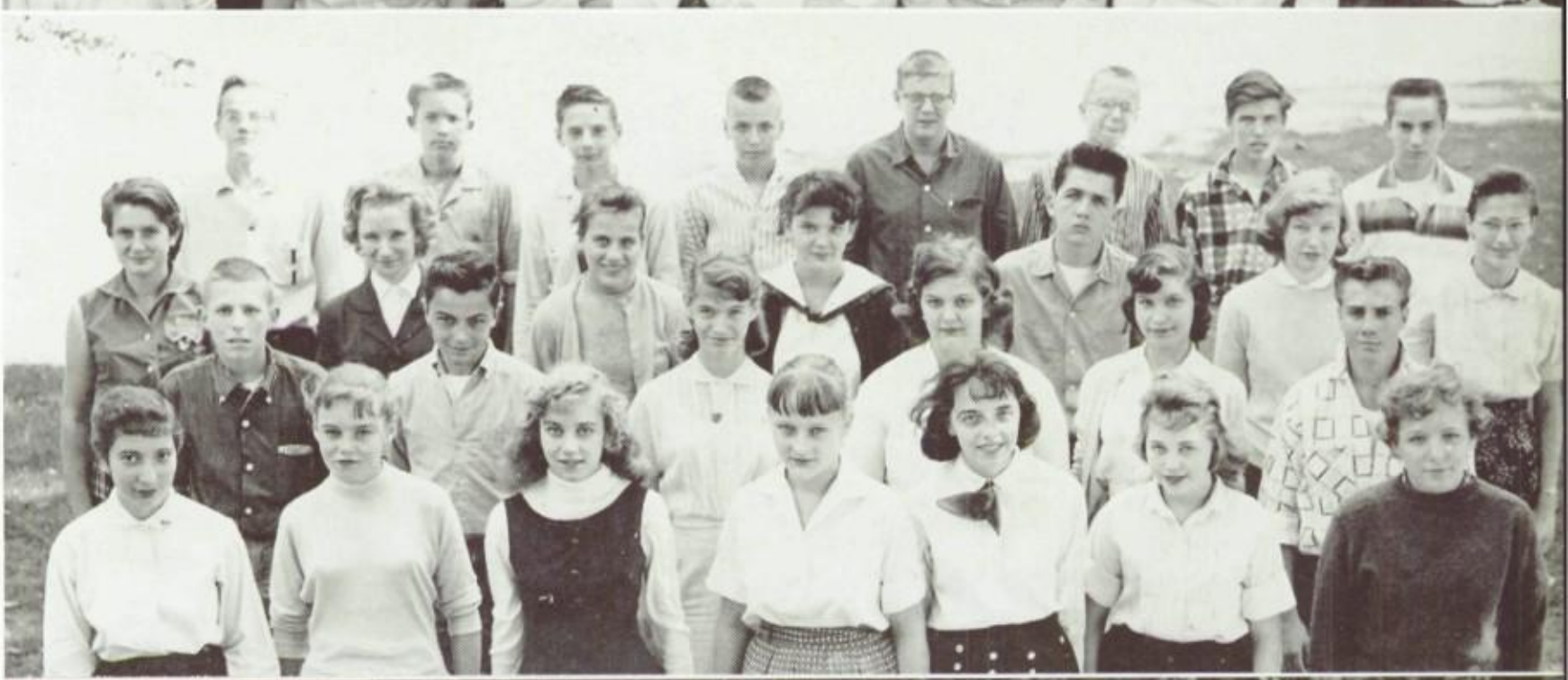

TOP

MR. CULLEN

Left to Right

Row 1: Barbara Wilder, Stanley Jakubowski, Barbara Banlon, Dorothy Roberson, Donna Argenti, Sharon Tatman, Judy Oberheide.

Row 2: Karen Nissen, Billy Johnson, Paul Dudle, Robert Cierny, John Mock, Dennis Gilbert, Gene Gerharz, Elaine Dalson.

Row 3: Peggy Gallagher, Sharon Olvirer, Cyntha Holexa, Carrie Bersani, Lorraine Biesik, George Hays, Beverly Brant.

Row 4: Robert Petersen, James Malo, Gerald Broda, Jim Pospiech, Dennis Czarnik, Roger Kent, Pamela Weiss.

CENTER

MR. DOCIMO

Left to Right

Row 1: Liberia Abboreno, Bonnie Nystrom, Donna Berreitter, Joan Strobel, Carol Schwartz, Susan Schollmeyer, Sandra Stavredes.

Row 2: Larry Van Cleave, Peter Poulos, Bonnie Laha, Bonnie Titus, Dorothy Graziano, Irwin Stevens.

Row 3: Janice Spitzock, Ellen Gilissen, Margaret York, Patricia Ray, Michael O'Connor, Joan Fontana, Ardelle Sypel.

Row 4: Ralph Morrison, William Kurps, Martin BeHannesey, Tom Marsell, Jerry Ross, Jay Nelson, James Gesicki, Allen Raatz.

BOTTOM

MISS EVERIST

Left to Right

Row 1: Keith Olson, Judy Matko, Jeanette Davis, Penny Bouche, Lois Clark, Loretta Loeser, Barbara Tucholski.

Row 2: Linda Parmelee, Sam Rizzo, Mary Lee Hagland, Myrna DeVries, Barbara Nester, Sue Salzer.

Row 3: Miss Everist, Sandra Darling, James Nelson, Jim Szczepek, Carol Miller, Susan Utroska.

Row 4: Robert Jones, Robert Marzec, Douglas Rutherford, Roberta McCann, Kim Nattinger, William Bittler, Bruce Haney, Victor Feldman.

Row 5: Lorraine Kujawa, Virginia Anderson, Elmer Bloss, Gene Eich, John Daeschler, David Albert, Tom Gage, Ron Crement.

FRESHMEN

TOP

MRS. FRAMBERG

Left to Right

Row 1: Dean Polachek, Karen Kutzmer, Jan Schmid, Sandra Schaler, Ann Gaydos, Judy Schult, Ronald Sanford.

Row 2: Alan Johnson, Grace Nelson, Bonnie Rottstin, Carol Martens, Claudia Miller, Jeanine Diadas, Mrs. Framberg.

Row 3: Diane Augustine, Tom Carr, Melinda Weissinger, Beverly Hays, Jeanene Lax, Kathy Power, Joyce Delster.

Row 4: Bob Widinski, Richard Molinare, Helen Richter, Jim Filliung, Robert Rosenthal, Kenneth Anderson.

Row 5: Phillip Adriansen, Robert Krupienski, Thomas Juull, Tom Limperis, Dennis Dnorski.

CENTER

MISS GUILFOYLE

Left to Right

Row 1: William Guth, Barry Fischer, Emil Neri, Virginia Moza, Barbara Connick, Arlene Schwarz, Kermit Olsen.

Row 2: Bonnie Czaska, Joanne Lazarz, Joan Selen, Tom Izbicki, Viera Gearhart, Deadra Kolb, Barbara Zingrebe.

Row 3: Connie Moore, Anne Janda, Pat Paulsen, Joyce Drabenstot, Robert Pawelko, Diana Kilbourne, Lynore Danielson, Dorothy Kraus.

Row 4: Richard McGhee, Larry Larsess, Claudia Tafel, Paul Armitage, Karen Hooks, June Faitz, Carol Harbeck.

Row 5: John Andersen, Frederick Daeschler.

BOTTOM

MR. HEINLE

Left to Right

Row 1: Jeffrey Kruger, Joy Walsh, Marion Schlichting, Dolores Yuro, Judy Jopp, Peter Zitzewitz, Dolores Stipati.

Row 2: Kristina Yeager, Judy Lezotte, Rochelle Kowitch, Laura Turnbull, Patti Stewart, Dolores Cherry.

Row 3: Margaret Karas, Carole Lowy, Ken Wink, Ron Keyorkian, Richard Cloud, Stephen Pyhrr, Margaret Scholl.

Row 4: Roseann C'Ambrosio, Michael Matlak, Donald Lopotko, Noel Hohberyer, Dennis Mueller, Mr. Heinle.

Row 5: Johnny Ptak, George Kuchuris, John Rapp, Rich Rodiek.

Writing immortal prose.

Fragile: handle with care.

TOP

MRS. JAUTZ

Left to Right

Row 1: Diane Selover, Mary Epstein, Barbara Hajicek, Larry Layky, Mary Leffman, Barbara Cebulski, Dave Oelert.

Row 2: Craig Ferguson, Sally Sylvan, Karen Genteman, Karen Stebbins, Gail Minarsini, Mrs. Jautz.

Row 3: Jeannette Turone, Susan Mondrala, Richard Baker, Thomas Walls, Gerald Zebell, Robert Jahnke, Karen Stenstrom, Lynne Kemper.

Row 4: Paul Ruff, David Cornwell, Paul Schmidt, Robert Schroeder, Dale Rekus, Gerald Blake, True Ellen Kipp.

Row 5: Bruce Wardo, Kenneth Papen, Terry Belskey.

BOTTOM

MISS KEENAN

Left to Right

Row 1: Mari Ann Olsen, Betty Ann Fraley, Phill Higgins, Cheryl Walker, Dolores Rabner, Karen Klasky, Lynn Colouhoun.

Row 2: Robert Albrecht, Richard Juhnke, Judy Spies, Tom Block, Roberta Becker, Cheryl Groh.

Row 3: Juanita Watt, Karen Helzer, Carolyn Pfundt, Vivian Wing, Barbara Hedstrom, Hugh Martin, Miss Keenan.

Row 4: Tom Post, Elizabeth Eckert, Don Nelson, William Snyder, Jim Rospond, Lois Cannistra.

Row 5: Bob Sereda, Bankel Gernot, Jim Schneider.

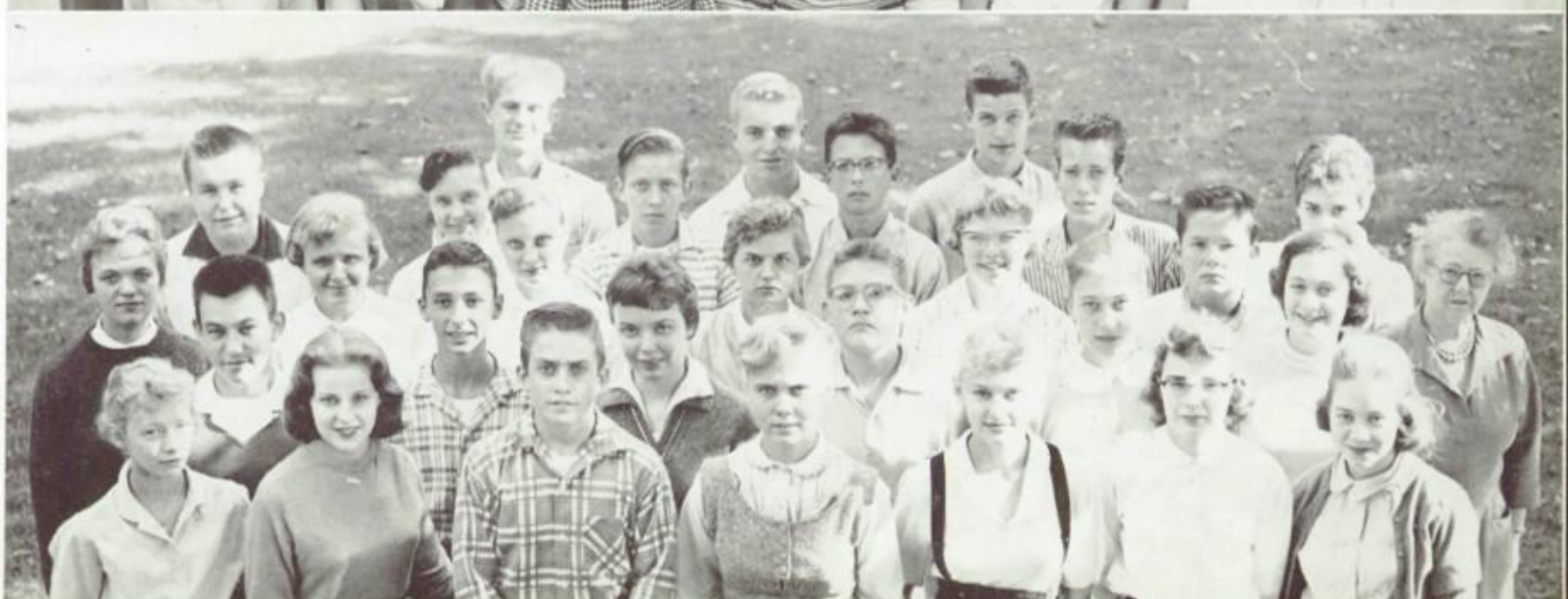

FRESHMEN

TOP

MISS KELLENGER

Left to Right

Row 1: Bruce DuMont, Michael Adam, Lydia Wadefield, Marguerite Raffetto, Bonnie Robertson, Judy Kruk, Roges Eldean.

Row 2: Gayle Smith, Lorraine Johnson, Roberta Bieschke, Nancy Wilmont, Janice Petak, Barry Reece, Roger Dubinsh.

Row 3: Carolyn Solberg, Inez Zundel, Darrul Engel, Denny Dunmore, Bill Krumroy, Freida Henderson, Earl Maurer, Betty Horning.

Row 4: Charles Rambo, Judith Page, Donna Gaertner, Frank Geister, Tommie Roan, Bert Kuehlhorn, Marie Werner.

Row 5: Edward Popper, George Heuer, Richard Bauer, Richard Berry, Joe Ornig.

CENTER

MR. LEE

Left to Right

Row 1: James Mukoyama, Ileen Sherman, Kathryn Mulcahy, Jeffrey Stewart, Don Froehlich, Edith Kleczewski, Nancy Ryniec.

Row 2: James Knabel, Carmella Cottonaro, Dan Hertz, Don West, Andy Brockett, Pat Pritchett.

Row 3: Elizabeth Hoffman, Claudia Chandler, Diane Long, Paul Erk, Beverly Linkh, Carol Lutz, Dolores Krueger.

Row 4: Ray Keller, James Duncan, John Nelson, Bruce Heiser, Donald Johanson, Bill Schmitt.

Row 5: Daniel Walker, Don Kreher, Richard Bauer, Ronald Simon.

BOTTOM

MISS LEONE

Left to Right

Row 1: Laurene Truher, Ann Marie Michael, Karla Adams, James Oberheide, Patricia Lemm, Leona Lousin, Lynne Fridstrom.

Row 2: Stephen Schlegel, David Judy, James Beile, Bob Schofield, Nadja Kalatzki, Eileen Gerbosi.

Row 3: Stuart Johnson, Albert Dallmeier, Jim Oehler, Marilynn Poeppel, Angelida Klieber, Joan Hanlon, Richard Verbanec, Roger Regor.

Row 4: Dona Nelson, George R. Eklove, William Bright, Merydine Kieninger, Ronald Loidl, Winifred Koebel, Robert Lindsay.

FRESHMEN

TOP

MR. LIPPA

Left to Right

Row 1: Ruth Gwinnup, Arlene Krops, Michel Ute, Richard Bednar, Nancy Mullins, Grace Mauewska, Helen Niklinska.

Row 2: Karen Keller, Arlene Siegler, Kathy Carelson, Bernice Feret, Charlene Schmidt, Dolores Merrick.

Row 3: Earl Boysen, Larry Sleigher, Patricia Brown, Bill Schultz, Narian Harwig, Brenda Harter, Patricia Aluey.

Row 4: Margaret Ann Marshall, Paul Kozlowski, Ron Soderlind, Danny Ross, Kenneth Nykaza, Thomas Tally.

CENTER

MR. MIDDENDORFF

Left to Right

Row 1: Alice Rosiak, Phyllis Rutkowski, Robert Olszewski, Arthur Chmielsnski, Veronica Moleski, Donna Rongstad, Deena Keltner.

Row 2: Claudia Hellwig, Carolyn Gordon, Marilyn Blackington, Joan McIntyre, Fred Witteman Robert Black.

Row 3: Joe Thull, Marlene Shupe, Alex Loeffler, Ronnie Evert, Ellen Richter, Geraldine Mika, Charles Wanders.

Row 4: George Demos, Gail Smith, Michael Jones, Gerald Fogelberg, Elaine Orkee, William Stepp.

Row 5: Robert Polk, James Mazewski, Frank Smiesko, Robert Hernes, Thomas Heatsch, James Obermayer.

BOTTOM

MR. POLLACK

Left to Right

Row 1: Linda Strecter, Linda Asman, Patricia Wilks, Nancy Safian, Karen Kanter, Glenna Lundquist, Rosemary Marsala.

Row 2: Sharon Wilshusen, Patricia Burrows, Douglas Fick, Jim Haldeman, Barbara Sandberg, Bonnie Lestina.

Row 3: John Ziebell, Mary Lou Dressel, Ethel Arvanites, Dianne Groble, Marilyn Noth, Pat Bynater, David Cowsky.

Row 4: Donna Urso, Sarah Vilordo, Robert Smykowski, Dennis Izdepski, Susan Alexander, Linda Fredrickson, Sandra Novak.

Row 5: Jerome Miles, Thomas Ryan, Lenart Hayward, Paul Young, Robert Appelhans, Sandra Slater.

FRESHMEN

TOP

MRS. RAPS

Left to Right

Row 1: Betty Guth, Fredrick J. Walter, Lynn Lalasz, Marge Kleindienst, Dyantha Hanpton, Felisa Clemente, Lou Frederick.

Row 2: Charlene Hanlon, Judy Engelstad, Lynn Williamson, Joan Fiorito, Joyce Field, Shirley Smith.

Row 3: Martin Wysokinski, Jackie Witenski, Roy Reindl, Alice Notar, Jean McMahon, Bill Johnson, Maxine Brongiel.

Row 4: Mrs. Raps, Raymond Kilroy, Jerry Johnson, Jack Critchfield, Richard Wenner, Rudy Reinhard.

CENTER

MR. SANDERSON

Left to Right

Row 1: Carol Starr, Harriett Brown, Janet Hujjard, George Dvorak, Gregory Kouris, Richard Udseth, Michael Sabie.

Row 2: Robert Gorski, Margaret Guido, James Kennedy, Pamela Skorczewski, Pamela Mally, Pamela Cooley, Mr. Sanderson.

Row 3: Marguerite Carlson, Gayle Dreppenstaedt, Dawn Ahlmann, Collette Russey, Lance Swanson, Marcia Bruce, Carolyn Gaanoke.

Row 4: Carole Mezzano, Ronald Sobchak, Gary Long, Danny Yeruski, Thomas Lockard, Patricia Natchke, Collette Mooney.

Row 5: James Furyland, William Priko, Duane Novak.

BOTTOM

MISS STAMPLE

Left to Right

Row 1: John Karas, Berbara Vazzano, Kay Riha, Sam Yeamas, Connie Knierim, Jennifer Arnolde, Dennis Sievert.

Row 2: Patricia Wilewski, Tom Schroeder, Lenore Clifton, Bobette Corston, Patricia Farley, Don Kent, Charlene Krzeminski.

Row 3: Wilma Pagels, Don Stewart, Anthony Pietrini, Bill Rogers, Richard Gorski, John Fisher.

Row 4: Jo Ann Swanson, Charlein Steele, Robert Munsen, Richard Iova, Tom Miller, Patricia Hunt, Kenneth Nedeen.

Row 5: Robert Benecke, Robert Evert, Alex Marx, Tony Olessi, Donald Darkes, Edward Beyer, Joe Janke, Pete Schreider.

The best period of the day.

A quiet afternoon.

TOP

MISS SCHUBERT

Left to Right

Row 1: Joyce Ann Rudnick, Bob Bachochin, Judy Liotta, Pat Ross, Nancy Zelko, Eileen Anthony, Mary Jo Miller.

Row 2: Susan Selvig, Nancy Bedvra, Joy Andersen, Janet Rospond, Patricia Sturrock, Judy Holland.

Row 3: Bonnie Ganss, Cathy Larson, John Hanssen, Erika Fischer, Gerry Leverdentz, Ron Wilshunen, Barbara Richter.

Row 4: Janyce Thompson, Gerri Krysinski, Dennis Bonk, George Morrow, Neil Hansen, Leonard Swanson, Keith Anderson, Catherine De Perro.

BOTTOM

MISS STODOLA

Left to Right

Row 1: Jerry Mydlach, Elsie Jackowski, Sharon Johnson, Virginia Michaek, Marianne Gerken, Edell Schroeder, Laureen Gorden.

Row 2: Marilyn Rausina, Carol Guerico, Steve Prescott, Harriet Burdahl, Marjorie Bartels, Lillian Rydstrom.

Row 3: Neil Lindahl, Rita Brodzek, Pat Powers, Heide Duggen, Donna Dunmore, Joanne Dandeles, Miss Stodola.

Row 4: James Larsen, John Nytho, Ken Rakowski, Gorden Larsen, Ralph Potas, Franca Delcard.

Row 5: Richard Carlson, Charles Norris, Raymond Szymanski.

FRESHMEN

TOP

MISS SYLVESTER

Left to Right

Row 1: Henry Brandolf, Alvin Bengson, Eleanor Lord, Linda Forman, Claudia Ratza, Patricia Banahan, Fred Conrad.

Row 2: Carole Lois Dembicki, Harry Kirk, Nancy Kovac, Linda Venzon, Carol Kovac, Edna A. Solinski.

Row 3: Margaret Koch, Kathleen Jellen, Paulette Miller, Muriel Marcussen, Barbara Gardner, Lorraine Strzyzynski, Susan Szybist.

Row 4: James Swanson, Karen Osman, Carol Cesewski, Norman Rossesand, Ken Zajac, Jim Jimieson, Sandra Janicki.

Row 5: Jim Oswald, Art DeBaere, Hervert Lakemacher, Anne E. Lesak, Todd Mommssen, Palesh Reynold, Richard Lundman.

CENTER

MR. TAFOYA

Left to Right

Row 1: Carol Frey, Kay Hoffman, Beverly Williams, Barbara Nowakowski, Sharon Putkonen, Pamela Pitt, Nancy Weishaup.

Row 2: Mr. Tafoya, Joan Feracotta, Dorothy Washburn, JoAnne Anton, Sharon Warszynski, Cheryl Gardella, Priscilla Pitt.

Row 3: Bill Schenk, Edward Bywalec, Joy Flosi, Lucille Gentry, Lorraine Zolziarek, Judy Borowski, Kathy Rieger.

Row 4: Lorraine Aremka, Robert Stevens, David Meland, Robert Gastfield, Kenneth Sypura, Kenneth Sesny.

Row 5: Ricky Wolf, Gerald Greene, Ronald Guzy, Evelyn Alexander, William Voigt, Ronald Weith, Gerald Gillio.

BOTTOM

MISS TENDICK

Left to Right

Row 1: Dave Peterson, Susan Sherev, Susan Peterson, Marcella Nowik, Judy Dohnal, Barbara Kwayzer, Sylvia Michalski.

Row 2: Barbara Larson, Nancy Peterson, Judy Belskey, Patricia Cebulski, Caroline Wells, Barbara Grimshaw.

Row 3: Susan Hayashi, Sue Rouzan, Verna Kloster, Fred Klaus, Robert Lindsten, Rona Laubach, Kren Bunas.

Row 4: Gary Craig, Dennis Nastali, Richard Teller, Dennis Lange, Lester Kalinowski, Bill Bainbridge, Richard Sickinger, Larry Bork, Fred Dryden.

Everybody smile, now.

Hurry, or you'll be late.

MRS. YOUNG

Left to Right

Row 1: Judy Albach, Betty Bullard, Alta Quinn, Donna Voegele, Beverly Schneider, Norma Moore, Diane Clothier.

Row 2: Jim Cummings, Karen Carlson, Barbara Switzer, Elaine Dauer, Cheryl Kruse, Andrew Morici.

Row 3: Nina Krehzel, Sharon Obergefell, Charles Latham, Jackie Conti, David Lockard, Ronald Knautz, Edward Case, Carol Mueller.

Row 4: Russ Greco, Donald Clock, Kenneth Kuzniewsicz, Cheryl Swatek, Jim Feldman, Susan Seedorf, Tony Dichristofano.

Row 5: Peter Peterson, David Landt, Lucille Thomas, Larry Adams.

TOP

MISS AUSLAND

Left to Right

Row 1: Vernamarie Fliehler, Geraldine Mattson, Jeannette Fliehler, Antoinette Alioto, Linda Klements, Patricia Riggs, Jon Kaufman.

Row 2: Karen Kotlowski, Roslyn Stebbins, Dolores Knadik, Diane Liese, Ann Becker, Halina Grabiec.

Row 3: Lorey Olson, Sande Miller, Beverly Engle, Janice Deckert, Bonnie Berndt, Deane Derenglwski.

Row 4: Richard Sprouse, Peter Andersen, Robert Morris, Dick Andersen, Clifford Jones, Ronald Rodgers, William Bahr, Arthur Kotas, Chuck Hock, Leonard Haumann, Jim Bruckman, Robert Mallory, Phillips Roger.

CENTER

MR. CHURCH

Left to Right

Row 1: Karen Barr, Suzanne Dumke, Jeanne Hentschel, Sally Usedom, Barbara Jo Fillipp, Barbara Felde, Rose Parrillo.

Row 2: Louis Altschul, Ken Eck, Harry Piehl, Jill Jacobs, Leslie Pionke, Carol Verdin.

Row 3: Patricia Blight, Marlene Armstrong, Harry Berndt, Sandy Samuels, Lois Strauch, Kay Hendrickson, Joanne Kaszynski.

Row 4: James Leverente, Carol Kreigh, Bob Zetek, Don Lande, Dennis Mergen, Jim Schofield, Judy Karkowski, Mr. Church.

Row 5: Paul Antos, Richard Ziemer, Steve Larson, Charles Blume.

BOTTOM

MRS. CROSLEY

Left to Right

Row 1: Penny Chmielewski, Sandra Arra, Janice Pittro, Kathleen Holzinger, Bette Wreath, Diane Schaefer, Anthony Fontanetta.

Row 2: Louis Glasgow, James Kaczynski, Gloria Klein, Lenore Avina, Chris Berg, Jane Bogacki.

Row 3: Judy Derose, Sally Leja, Joan Engels, Gorden Johnson, Virginia Tardi, Bob Mourad, Patricia Roberts.

Row 4: Cathie Grisby, Nancy Backstrom, Bruno Bartkouski, Diana Somsel, Paul Dembski, Mary Ellen George, Janice Jaenel, Mrs. Crosley.

Row 5: Sue Gehm, Harriet Sienkiewicz, Kay Babikian, Gary Koziol, Thomas Scheibl, Thomas Mandziar, Jill Schohn.

Row 5: Robert Fleck, Jeffrey Wilson, Robert Sarnecki, Gale Iwanicki.

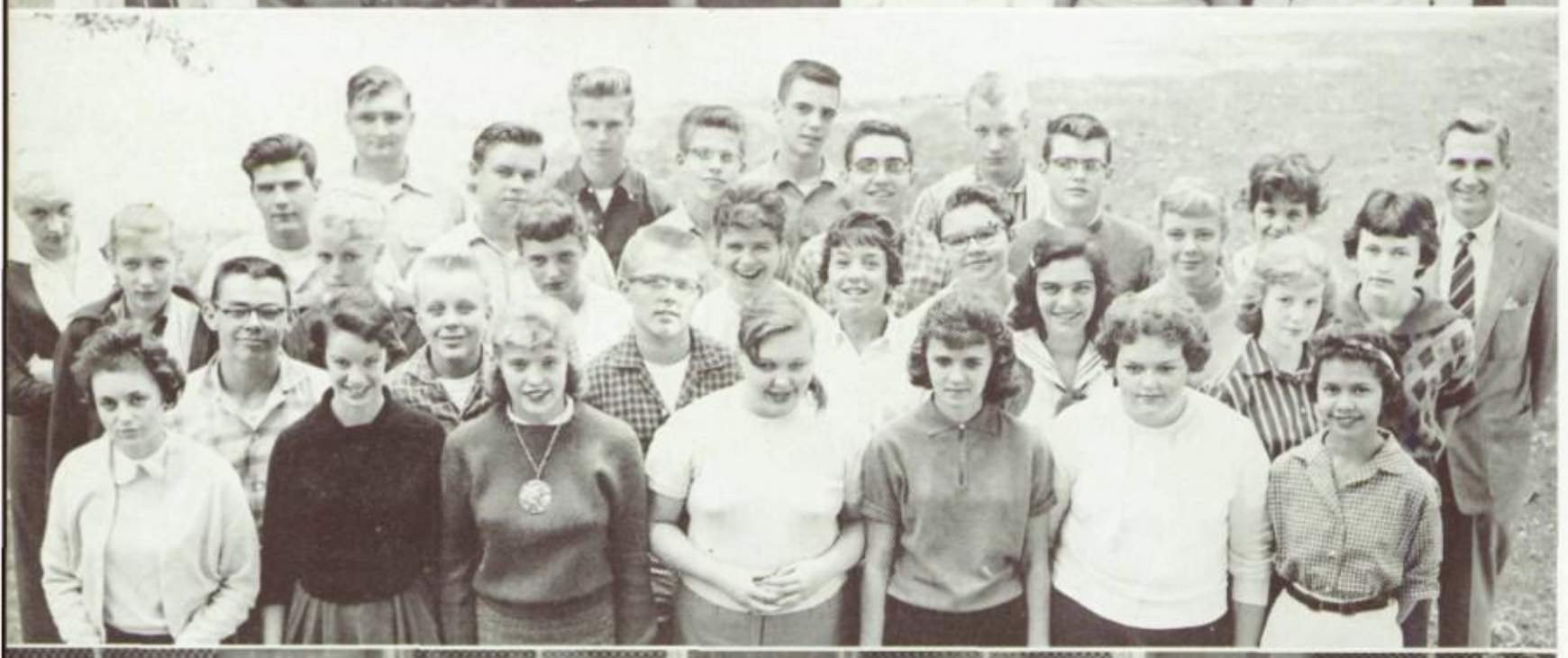

SOPHOMORES

SOPHOMORES

TOP

MR. DRDLA

Left to Right

Row 1: Margie Czop, Judi Gangler, Margaret Schroeder, Franklin Lee, Joyce Day, Valerie Guss, Rickie Davis.

Row 2: Jerry Goryn, Jim McCoy, Diane Cushing, Sandra Luke, Patricia Martin, Gaetana Costanzo.

Row 3: Janey Wasniewski, Roberta Kohler, Barbara Rehm, Francis Debeney, Joseph Nagy, Marian Roberson, Sharon Domkowski, Martha Pannek, Zsa Zsa Arnold.

Row 4: Barbara Duchaz, Patricia Kirisuk, Bill Kozel, Reynold Rueger, John Pfeiffer, Bill Klicka, Deanna Spitza, Linda Lee.

Row 5: John Webber, Joe Smiesko, Jim Johnson, Richard Almquist.

CENTER

MISS FALKENROTH

Left to Right

Row 1: Beverly Cahoj, Carol Butka, Paula Hoskins, Karen Fox, Jacqueling Gullborg, Elli Helwing, Carol Juette.

Row 2: Bonnie Knutson, Donna Hlavaty, Christine Stavredes, Gertrude Foerster, Diane Makowski, Caroline Lackenbach.

Row 3: Barbara Nelsen, Beverly Gast, Gladys Monicke, Dale Johansen, Karl Beyersdorfer, Virginia Griesmann, Shirley Bettin.

Row 4: Richard Wang, Craig Claus, Thomas Wade, Richard Helmuth, Paul Hermes, Ken Zuchel, Michael Spino, Don Winkler, Lawrence Quirk.

Row 5: John Markiewicz, Chester Dymek, Ron Rennert, Paul Zetzsche, Howard Legewza, Robert Frey, Gerald Pytko.

BOTTOM

MR. FLEMING

Left to Right

Row 1: Sandy Magny, Nancy Fick, Mary Lou Kowaczek, Mary Voss, Bonnie Horschke, Barbara Hasch, Carol Jean Palpusky.

Row 2: Anne Tunestam, Barbara Johnson, Fred Eichmann, Fran Reuse, John Betts, Kathleen Hammar.

Row 3: Susan Reace, Nancy Coughlin, Syndy McGann, Bruce Herr, Paul Bjork, Leonard Charchvet, Mr. Fleming.

Row 4: Ron Wajer, Susan Murray, Richard D'Ambrosio, Herbert Kautzmann, Edward Carlstone, William Bart, Robert Makarski, Cecelia Skarbek.

SOPHOMORES

TOP

MR. HAGEY

Left to Right

Row 1: Pam Van Qualen, Arleen Mlynski, Mary Pedersen, George Young, Sandra Loula, Claudia Merkel, Barbara Scerbicke.

Row 2: Carol Olsen, Joanne Motzny, Len Toll, Carol Olen, Peggy Johnson, Mr. Hagey.

Row 3: Leroy Miczek, Kurt Unterzuber, Richard Hogebaum, Bob Lavky, Alan Schulz, Tom Bruehl, Henry Scheier.

Row 4: Fred Prahl, Jim Brabec, Robert Kuehn, James Chlebowski, Jerry Gernady, Jim Ruedel.

CENTER

MISS KRENZ

Left to Right

Row 1: Raymond Sabie, Sue Placko, Jackie Derosa, Donald Schimmel, Doris Mothes, Kathie Nobel, Judy Schroeder.

Row 2: Joyce Finstad, Beverley Kachman, Linda Grau, Nancy Hartge, Valda Zaloms, Lyda May Garner.

Row 3: Bernice Wawezyniec, Constance Tworek, Carol Plarr, Noreen Belzer, Marilyn Wolverton, Flora Stavredes, Miss Krenz.

Row 4: Maryann Kupinski, Diane Theise, Neal Justice, Robert Luke, Patricia Szempruch, Georgia Randolph, Sharon Fox.

Row 5: Daniel Brust, Alan Schoeder, John Thorson, Clifford Kron, Jerry Kautz.

BOTTOM

MRS. MELVIN

Left to Right

Row 1: Rosalie Wiewiora, Katherine Walsh, Roberta Ziegler, Trudy Raff, Carol Bien, Nancy Norberg, Heidi Meinhardt.

Row 2: Mary Jean Palmer, Jacqueline Klewer, Lois Klewer, Gail Hall, Susan Swanquist, Nancy Preshes, Mrs. Melvin.

Row 3: Mary Ritson, Murza, Gail Saaby, Richard Riddle, Joseph Moran, Melodie Russell, Edwina Albaugh.

Row 4: Paul Mielke, Ronald Staten, Glen Carlson, Jan Shimek, Lance Nega.

Row 5: Jack Freckmann, Richard Rolke, Richard Montreal.

Who said men couldn't cook?

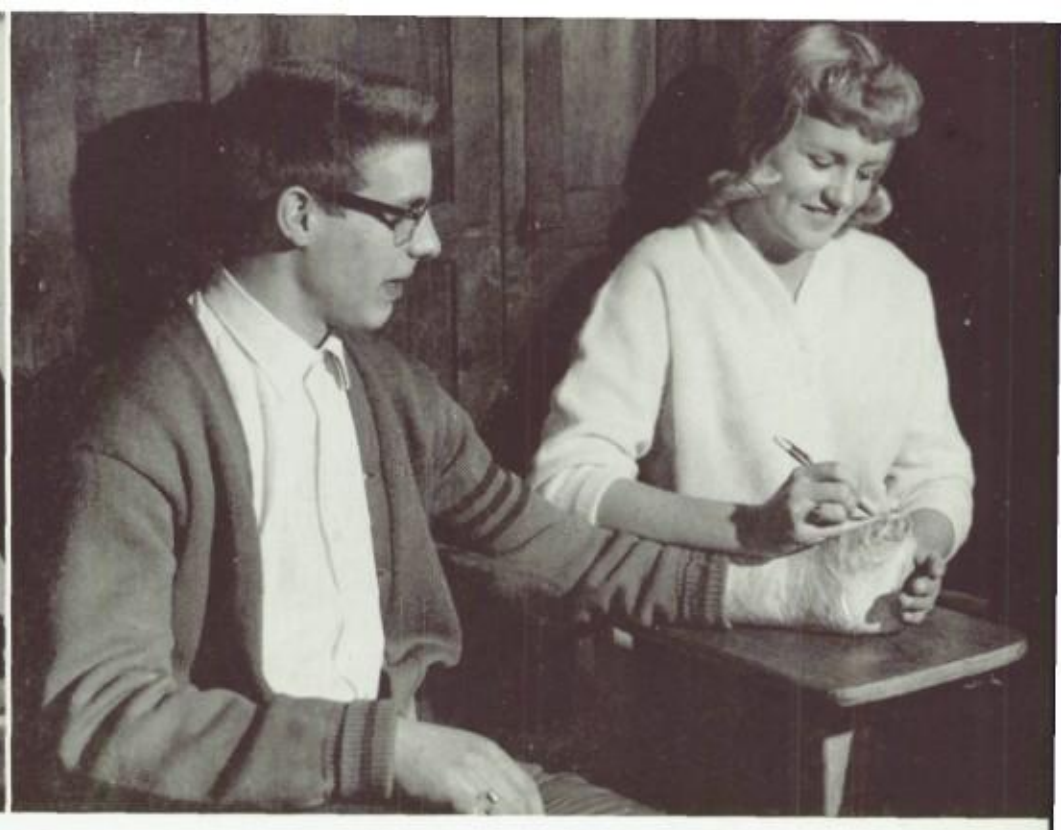

It's been worth it after all.

TOP

MR. MEYERS

Left to Right

Row 1: Rosemary Czernia, Sandra Porto, Barbara Larsen, Carolyn Brajer, Carolyn Comstock, Eunice Dubrava, Mary Ann Blumer, Patricia Danko.

Row 2: Audrey Clooney, Marilyn Merkel, Violet Schmidt, Marilyn Trute, Michael Frederick, Sharon Wesley.

Row 3: Lilika Tulupan, Gwen Nunnally, Edward Valant, James Schultz, John Cmiel, Aaron Solomon, Eloise Cwanek, Nancy Nactshoine.

Row 4: Josephine Vicardo, Frank Toleson, Robert Cebra, Dennis Bates, Robert Alexander, Jim Richards, Mr. Meyers.

Row 5: Gerry Pepsnik, George Baxter, Arnold Mayer, Bob De Boer, Douglas Berg.

BOTTOM

MISS MINNIS

Left to Right

Row 1: Karin Skogluno, Nancy Kleist, Diane Palaski, Grace Pedersen, Karen Leeper, Hope Hoffmzn, Barbara Morin.

Row 2: Frank Lenner, Diane Mendyk, Carol Seiler, Melodee Loos, Maureen Murphy, Robert Jacob.

Row 3: Angela Fiorino, Stephen Koffman, Christine Schroeder, Jeffrey Bott, Loyie Sims, Lillian Pryle, Sheila McCaslin.

Row 4: Brian Bastian, Roger Stevens, Paul Rosen, Leo Fraziea, Bob Guerra, Vern Loverde.

Row 5: James Mack, Jim Schmitz.

TOP

MR. O'CALLAGHAN

Left to Right

Row 1: Judy Marotta, Arlene Nojcik, Carol Johnson, Suzanne Swain, Darlene Wagner, Terry Swihart, Carole Lovi.

Row 2: Sharon Palazot, Marianne Borowczyk, Dorothy Schildknecht, Ronald Jaroch, Myra Pritz, Ruth Groh.

Row 3: Judy Romano, Laurel Schmidt, Dorothy Pasternak, Wayne Kawamoto, Connie Giudice, Tena Minard, Carol Mitz, Anita Smith.

Row 4: Joyce Johnson, Robert Habick, Joy Olson, Paul Terrault, Smith Smith, Diana Loberg, Warren Werner.

Row 5: David Johnson, Alan Aigner, Douglas Locy, David Hope, John LeMaire, James Brown.

CENTER

MRS. PALL

Left to Right

Row 1: Barbara Novalinski, Dolores Fahy, Eileen Lennon, Kathy Szews, Joanne Filip, Ardyth Holmes, Delphine Thompson.

Row 2: Judith Nehnzow, Karen Starr, Mike Szaradowski, Lou Jacobs, Shirley Nimrod, Margaret Crone.

Row 3: John Tasiopoulos, James Aylward, Steve House, Russell Hammar, John Barton, Gloria Railla.

Row 4: Bertil Gustafson, Mike Morton, James Leroy Swanson, Robert Reinhard, Glenn Ahrens, Allen Sosdian.

BOTTOM

MR. PORCELLI

Left to Right

Row 1: Richard Marassa, Joan Kriesher, Tom Szaslinski, Barbara Kruse, Mary Brown, Donna Dalporto, Marilyn Scianna.

Row 2: Bonita Burke, James Willems, Bruce Butler, Morrill Lynae, Rini Victor, Sharon Wiegel.

Row 3: Pat Kuepker, Rich Niemic, Ronald Sea, Michael Judy, Brian Hayes, Howard Hedmark, Mary Montalbano.

Row 4: Paul Mattes, Tom Trychta, Paul Dandellis, Milan Vydareny, Warren Abrahamson, Jerry Jerrowski.

SOPHOMORES

SOPHOMORES

TOP

MISS ROEHL

Left to Right

Row 1: Carole Chorney, Janet Walz, Darlene Pokorny, Sharon Helmer, Jand Callahan, Sandra Hendrickson, Jackie Malatesta.

Row 2: Harriet Clemens, Mary Ellen Swanson, Sharon Bielawa, Loretta Lanners, William Nei, Joyce O'Gara.

Row 3: Thomas Lester, Judy O'Gara, Jan Schaudek, John Vance, Louise Wrobel, JoAnn Tworek, Patricia Fredericks.

Row 4: Andy Schindler, George Moraitis, Nancy Sharka, Craig Koch, Alex D'Ascenzo, Forest Cerny.

CENTER

MISS RYAN

Left to Right

Row 1: Bill Morahan, Wilson Cipolla, Maribelle Brandolf, Rosalie Plotkin, Martha Reichel, Joyce Angarola, Tom Hornada.

Row 2: Nancy Emery, Joyce Harvey, Erika Josupeit, Patty Tennyson, Anna Cortina, Diane Mendels.

Row 3: Jerry Paul, Margaret Spiewak, Jo Ann Zych, Barbara Nelson, John Montalbano, Barbara Ries, Phyllis Ryan.

Row 4: Marvin Rock, Jack Beede, Robert Denz, Walter De Lise, Don Rumps.

Row 5: Dean Magdalin, George Vezensky, Carl Impastato.

BOTTOM

MISS SCHMIDT

Left to Right

Row 1: Darlene Burcker, Edward Kacsir, Dorothy Smith, Marcia Hauk, Jim Witkus, Susan Buchler, Karen Roeder.

Row 2: James Zalesny, Betty Ann Buritz, Richard Watt, Donna Rees, Pat Dean, Marjorie Minter.

Row 3: Miss Schmidt, Barbara Kamick, Dianne Laidinger, Judy Parzysz, Marjorie Kollar, Brenda Frey, Warren Strimling.

Row 4: Myron Feldser, John Keasling, Fred Betz, Duane Litwick, James Zahn, Paul Dussmann.

Row 5: Douglas McArthur, Norm Oehler, Bob Cowan, James Gundel, Jim Naccarato, Harold Erickson, Bill Heath.

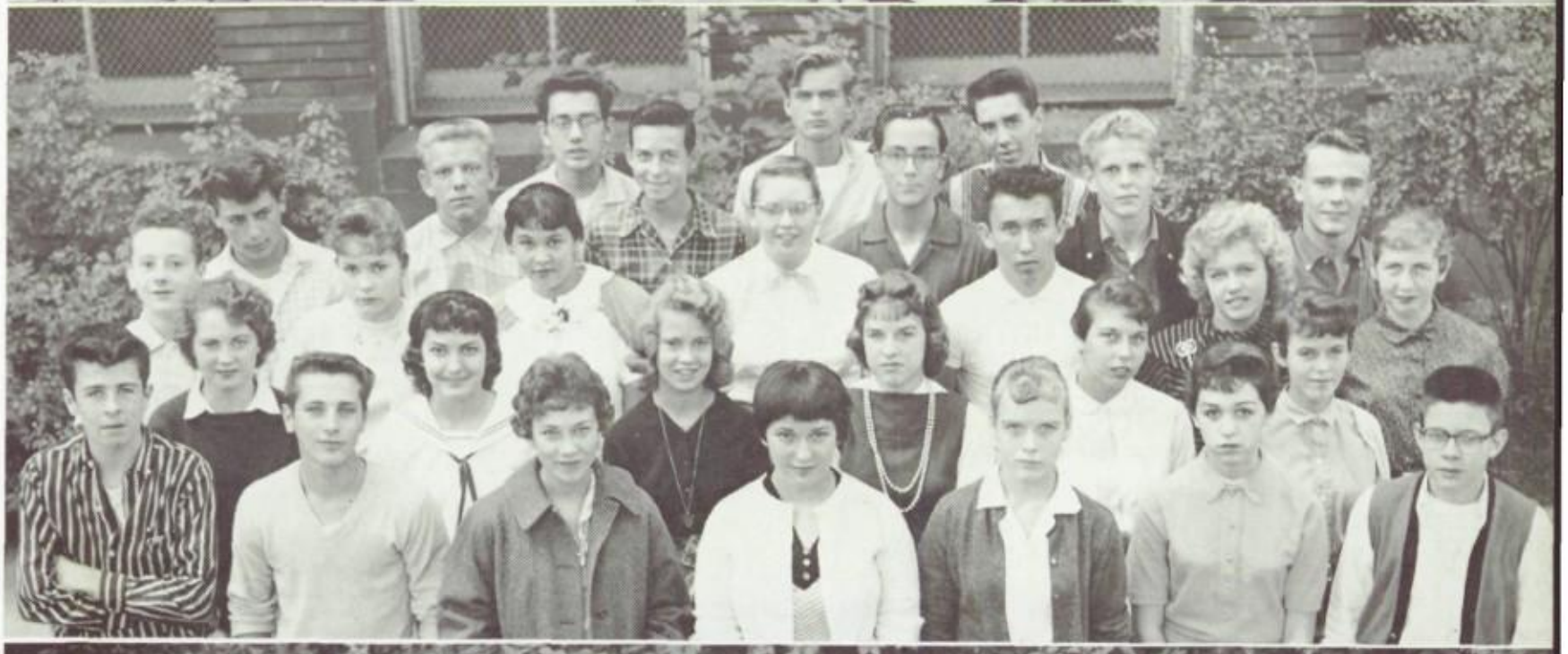

TOP

MRS. SCHULTHEIS

Left to Right

Row 1: Marilyn Vartan, Carol Passalino, Mike Stuart, Karen Randau, Nancy Palczyk, Joyce Lombardo, Clarice Tangi.

Row 2: Eileen Fehz, Marlene Mihalik, Sam Cannizzo, Kathy Rahn, Eileen Henry, Dorthy Jaloszynski.

Row 3: Carol Estrello, Ted Liowksi, Garey Nehrke, Robert Allgire, Larry Rosenberg, Melvin Utley, Robert Lange.

Row 4: Ken Freese, Judith Hoff, Tom Boizik, Kenneth Vercruysse, Denny Sebo, Dan Slorcz.

Row 5: Lee Wesol, Courtney Hays, Terry Harmston, Larry Kossack, Joe Brigante.

CENTER

MR. SHIVLEY

Left to Right

Row 1: Nickoletta DeMarino, Lois Krist, Michalene Virgilio, Bonnie Anderson, Karen Johnson, Kristin Peterson.

Row 2: Barbara Zyrkowski, Gail Edwards, Susan Soffe, Barbara Polenc, Susan Netzel, Regina Pawlak.

Row 3: Pat Miller, Neila Kerr, Patricia Kelpinski, Pat Karner, John Wegrzynowski, Mr. Shively, Mary E. Kenealy.

Row 4: Joanne Thill, Pat Wachendorf, Bob Graves, Michael Bradle, Robert Deibier, Dave Siwak, Tony Montemurro.

Row 5: Richard Brown, Jim Nelson, Gary Borax, Ted Czyzewicz.

BOTTOM

MR. SHLEMON

Left to Right

Row 1: Josephine Caruso, Carol Jacobovich, Mathilda Rever, Merrianne Piscitello, Frances Thompson, Marilyn Troupe, Rocco Routhe.

Row 2: Tony Kudelka, Jacqueline Mazur, Nancy Rahn, Nancy Golnick, Arleen Carlson, Bruce LeBeau.

Row 3: Betty Banick, Marcia Everly, Darlene Thompson, Chuck Ryan, Carol Thompson, Bonnie O'Brien.

Row 4: Bill Wasik, Larry Nichols, Bob Catic, Ken Caminitti, Joseph Munoz, Ronald Ross.

Row 5: Andries Upatnieks, Robert Andersen.

SOPHOMORES

A well guarded post.

Fun at the homecoming.

TOP

MISS STRANDBERG

Left to Right

Row 1: Darlene Endean, Catherine Librandi, Thomas Strieklio, Kit Pentell, James Bagneschi, Elaine Horning, Donna Dahl.

Row 2: Judy Larson, Judy Collins, Nancy Teske, Catherine Kittle, Diane Willy, Nancy Mikos, Kenneth Kush.

Row 3: Barbara Pazderski, Frank Varga, Fred Levin, Dolores Pavle, Doreen Hollenbeck, Judy Sass, Arlene Langowski.

Row 4: James Chelius, Stanley Jamrock, Bob Linning, Gilbert Henderson, Bonaie Baker, Charles Swanson, James Stephens Arthur Skora.

BOTTOM

MRS. SUGARMAN

Left to Right

Row 1: Roberta Rasmussen, Nancy Whetter, Lorri Pennelle, Linda Gesicki, Patricia Bruno, Theresa Hook, Peter Abalos.

Row 2: Sandy Montgomery, Susan Oberheide, Barbara Krezan, Mary Oskin, Sharon Christensen, Pat Szymanowski.

Row 3: Judy Gutshaw, Diana Foster, Sandra Froid, Kathy Phipps, Rose Luisi, Barbara Kwiatkowski, Karen Nilsson, Dennis Rayfield.

Row 4: Judy Moschel, Sonja Peden, Tom Barber, Danny Alvey, Norman Moeller.

Row 5: Craig Nystrom, Richard Behringer, Serglund, Lou Trottier, Bill Cook, Richard Mueller.

SOPHOMORES

TOP

MR. TAYLOR

Left to Right

Row 1: Janice Bason, Sharon Gross, Juanita Arnold, Donald Holzer, Ruas Stockman, Shirley Gers, Slade Walker.

Row 2: Jean Taylor, Linda Rode, Ada Rattner, Donna Nubauer, Barbara Mareck, Carol Feddern.

Row 3: James Taylor, Joe Scores, Fred Rattner, Bob Troike, Nick Dziwulski, Rich Gabrielson, Judith Guenther.

Row 4: Phil Peterson, Bill Barrett, Chuck Long, Bruce Taylor, John Forte, Al Jones, Eileen Schueler.

Row 5: Patricia Legan, Sharon Connolee, Sue Valbracht, Frank Samat, Eurgatroid Daddleswag, Loretta Ure, Harlene Hill.

CENTER

MR. TOPPING

Left to Right

Row 1: Janet Berry, Sharon Corston, Diann Kawiecki, Cheryl Getsca, Carol Bartsch, Georgia Ambrosia, Joyce Ketter.

Row 2: Judy Bachman, Gerry Wozniak, Sherri Erickson, Mary Rehman, Par Williams JoAnne Corsello.

Row 3: Nels Hornstrom, Edward Vogl, Cathy Gates, John Rasmussen, Carole Boehm, Marie Satiewicz, Mike Downe, Bill Best.

Row 4: Edward Czarny, Bob Wons, Dennis Cagney, Bruce Miene, Richard Fiala, John Minarsini, Glenn Wayman, Gail Erickson.

Row 5: Art Anderson, Glenn Workman.

BOTTOM

MR. TYLER

Left to Right

Row 1: Dolores Spooner, Phyllis Clark, Margaret Tapp, Sue Bohnert, Shirley Stenzel, Vick Champ, Lorrie Lebeau.

Row 2: Kathy Lorenz, Melanie Klein, Gary Felde, Nancy Cali, Ann Borgarding, Betty Mustacci.

Row 3: Joyce Meiszner, Laurie Moe, Joann Kerhikar, Peggy Damrau, Diane Klank, Kenneth Felde, Vi Derus.

Row 4: David Steege, Bob Troike, Dennie Bergner, Nancy Vorbau.

SOPHOMORES

TOP

MRS. WAINER

Left to Right

Row 1: Roberta Hannemann, Barbara Kubin, Challyn DeBaugh, Sandra Byce, Mary Lee Maloney, Janet Staufenbiel, Lois Guarise.

Row 2: Cathy Carlson, Karen Zipse, Larry Leone, Karen Radaz, Barbara Khusendorf, Gloria Hilke.

Row 3: Don Widinski, Jon Olson, Cliff Johnson, Bruce Rydall, Glenn Kanaby, Sandra Holzer, Mrs. Wainer.

Row 4: Michael Kuzmiak, Richard Kadue, Donald Lewis, Joe Rombout, Jim Pankonen, Larry Olson, Ed Bohn, Don Topolinski.

CENTER

MR. WENDER

Left to Right

Row 1: Roger Clark, Louise Domzalski, Carolyn Beyer, Nancy Stokes, Darlene Miraglia, Sandra Gerlach, Richard Rupprecht.

Row 2: Dorthy Grys, Judy Vogel, Barbara Varner, Gwen Meyer, Donna Koenig, Rosemary Heisman.

Row 3: Dennis Potter, Robert Scheer, Fred Burgbacher, James Adamozyk, Jim Veek, Steve Winkowski, Mr. Wender.

Row 4: Michael Munster, Jerry Horning, Randy Henrickson, Walter Isaac, Jim Schwank, Ed Grassmuck.

BOTTOM

MR. DAVITT and MR. FAHEY

Left to Right

Row 1: Marlene Frumhoff, Suzanne Ellis, Shirley Stocco, Jackie Tobias, Leanna McRae, Boyd Gwen, Carole Zadlo.

Row 2: Darlene Buettgen, Roger Glen, Lois Beesen, Mary Ann Dorn, Barry Schwartz, Karen Herbert.

Row 3: Mr. Davitt, Donald Hingle, Norman Klapman, Robert Knautz, William Cusack, Betty Hirsch, Mr. Fahey.

JUNIORS

TOP

MISS BERLIN

Left to Right

Row 1: Sandra Romashko, Thomas Rocks, Donna Romano, Pat Remus, Joyce Kujawa, Patricia Scanlan, Nancy Weber.

Row 2: Gerald McMahon, Jim Sodini, Bill Eichler, Eric Matye, Carol Goeringer, Miss Berlin.

Row 3: Robert Miller, Jerome Kujawh, Dalma Pellicci, Richard Herman, Tom Teegan, William Mohn, Diane Lundahl.

Row 4: Phyllis Johnson, Diane Mattick, Conrad Schmakel, William Trede, Larry Gorman, Candace Harvey.

Row 5: Emery Tredore, Walter Wadington, John Szczepek, Bill Kadow.

CENTER

MRS. BIDDLE

Left to Right

Row 1: Karren Anderson, Patricia Baumstark, Karell Pierce, Hopie Stahlmann, Nancy Siedlecki, Dale Tiedemann, Patti Mydlach.

Row 2: Dave Froehlich, Ken Bartels, Maddy Wilmont, Carrmen Rodriguez, Carol Faitz, Carole Smith, Mrs. Biddle.

Row 3: Joan Rottru, Arden Scheef, Karen Tranker, James Jannotta, Sandy Flemming, Judie Thomey.

Row 4: Florence Fries, Susan Kelliher, Tommick Sponisk, John Bolewicz, Carl Gauck, Michel Naras, Art Bernicchi.

Row 5: Michael Zalinski, Bill Abbett, Dick Baylie.

BOTTOM

MR. BINDER

Left to Right

Row 1: Lorraine Kuszak, Karen Wiegel, Laurie Rogers, Yvonne Istok, Marge Jerome, Gary Rosenquist, Delilah Wagner.

Row 2: Judy DeBoer, Elizabeth Kulikowski, Birgit Berge, Karen Liberty, Joyce Traylor, Carole Issel.

Row 3: Bruce Finn, Shirley Meyer, Edie Merz, Bruce Wellman, Jack Graner, Carol Nelson, Joan Brannock.

Row 4: Richard Kappel, Roger Wozniak, Jack McCarthy, Edward Valkanet, Melvin Kosnowski.

Row 5: Thomas Bland, Clem O'Bolavich, Paul Hedstrom.

Looking forward.

Let's take a chance.

TOP

MISS CREAGH

Left to Right

Row 1: Sharon Mertz, Yvonne Strand, Elaine Dmuchowski, Marguerite Olson, Dona Clark, Ellen Kuester, Marilyn Weber.

Row 2: Frances Poznar, Bonnie Nemitz, Richard Anderson, Dianne Fleck, Ed Heiser, Judy Groh.

Row 3: Richard Gustafson, Rudy Albrecht, Ving Apitz, Bonnie Ballantine, Frank Palmissano, Vill Holmeide.

Row 4: Irwin Schneiderman, Paul Linzer, Paul Ownday, Dennis Rogers, Curt Ketter, John Brown, John Jambrosek.

BOTTOM

MR. CROWN

Left to Right

Row 1: Nancy Grene, Marian Fox, Carol Deckrow, Carolyn Swain, Earl Karich, Pat Victor, Judy Muench.

Row 2: Diane Cook, Renee Guetschow, Ricardo Alvarez, Gloria Dallmeier, Jeanne Buchanan, Judy Dandellis.

Row 3: Robert Hutzenlaub, Jerry Buddenbaum, James Fasold, Darryl Sandberg, Warren Williamson, Roland Dehne, Richard Fuller.

Row 4: Allen Novak, Fred Fischer, Bill Sichowski, Jim Lyons, Joe Povich, Dave Berglund.

JUNIORS

TOP

MR. DABROWSKI

Left to Right

Row 1: Donna Davis, Regina Porto, Ann Vilardo, Darlene Veach, Sue Schacke, Fido La Rue, Sandra Perry.

Row 2: Wanita Scherpf, Marilyn Salenick, Judy Armbruster, Donna Ryan, Sue Bloedorn, Rosina Corsello.

Row 3: Cheryl Aigner, Zelda Zen, Ronald Bailey, Conrad Schmitt, Mike Hassey, Joyce Schmidt, Mary Ann Hickey.

Row 4: Edward Rice, Don Metz, Jim Kranz, Ernie Nafpliotis, Gil Pohlman, Grant Haring, William Helmuth.

CENTER

MRS. DEMMA

Left to Right

Row 1: Joan Solinski, Pat Socki, Theresa Koskiewicz, Donna Dohse, Marles Sieber, Diane Lesniak, Bobby Eggert.

Row 2: Diane Zegar, Joanne Eisenhut, Donna Zielinski, Diane Kendzior, Kathy Haller, Carol Robling, Miss Demma.

Row 3: Penny Butler, Lana Henke, Richard Karlen, Madeline Kocner, Shirley Griesmann, Marie Jacobovich, Patricia Laymon.

Row 4: Sharron Herzog, Corby Yarwood, Jim Goyette, Al Stevenson, Ronnie Hansen, Lloyd Pitts, Richard Tyda.

Row 5: Donnie Wayman, Peter Pliaske, Ray Kreibich, Tom Kelly.

BOTTOM

MRS. GANS

Left to Right

Row 1: Beverly Weinstein, Marion Comstock, Dan Holm, Lorenzo Mariottini, Carrol Christman, Merrily Wesol, Margie Smith, Mrs. Gans.

Row 2: Eilen Eckhardt, Barbara Fuhrman, Hohn Semmlow, Karilyn Henrichsen, Susan Snorkal.

Row 3: Don Droodle, Ed Kemereit, Richard Thomson, Herb Masul, Ken Posch.

Row 4: Mike Sullivan, Thad Dabrowski, James Salzer, David Weissinger, James Panfil, Joe Droot, Fred Berg.

JUNIORS

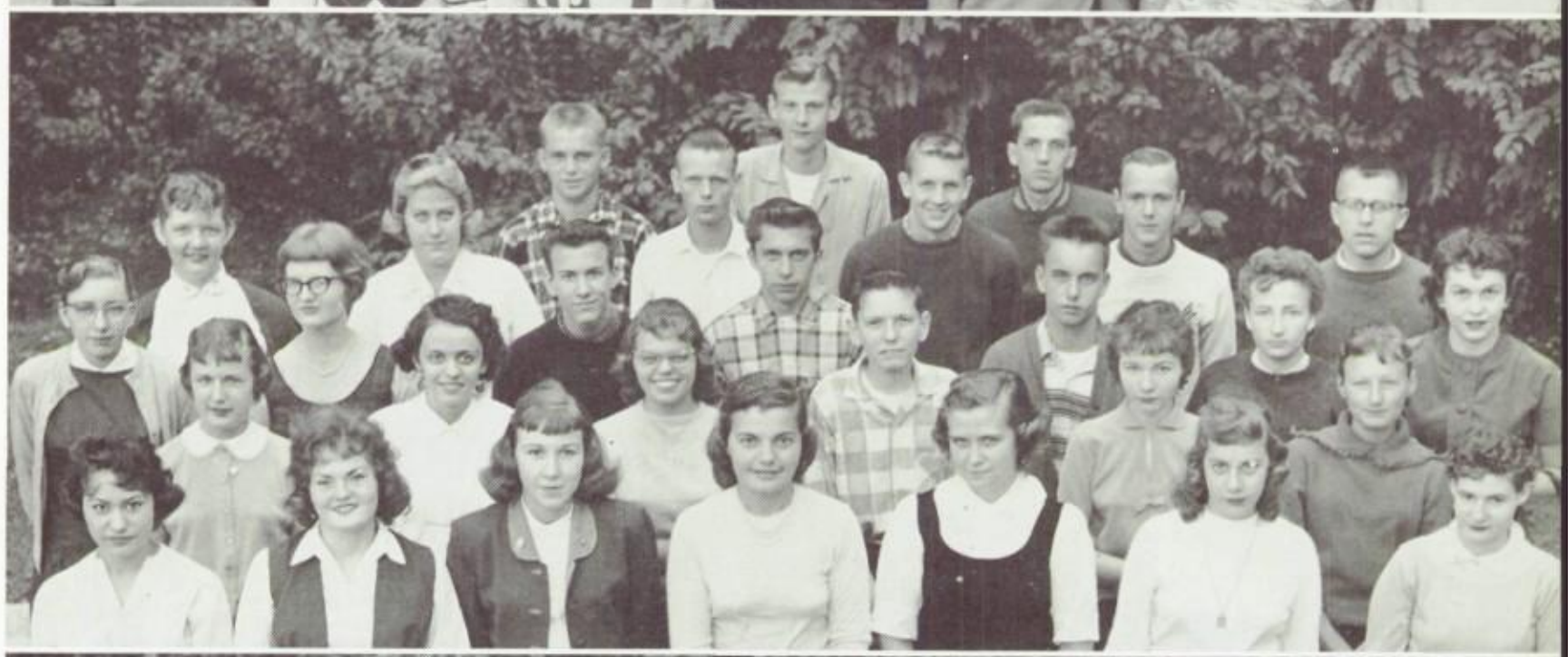

TOP

MR. GOODWIN

Left to Right

Row 1: Vija Feldmanis, Judy Weber, Anabeth Placko, Ann Kozuch, Sharon Witt, James Weatherbee, Neva Green.

Row 2: Jeanette Degelmann, Virginia Dean, Richard Hanus, Jon Taeneer, Roberta Kelley, Hewlon Zimmer.

Row 3: Karen Williams, Diane Wayman, Diane Neumann, Bruce Spencer, George Charnota, Christine Bachenko, Rhoda Schwaner.

Row 4: James Berk, Linda Wolke, Diane Maximovich, Karen Hansen, Alfred Tisdahl, Michael Bayard.

Row 5: Richard Fee, Edward Hauschild, James Abbey, Paul Zitzewitz, Jeffrey Seeman.

CENTER

MISS GRAHAM

Left to Right

Row 1: Donna Solmoky, Barb Davidson, Irmgard Helwing, Patricia Baranoski, Karen Hansen, Snanella Bechtold, Camille Gburek.

Row 2: Lois Biddle, Ann Lousin, Arlene Daniels, John Chiape, Marilyn Shepler, Doloros Wacker.

Row 3: Linda Deck, Gwen Olsen, Ron Lala, Bill Fink, Charles Corr, Judy Wiggins, Miss Graham.

Row 4: Debby Jobst, Vivien Dalstrom, Cody Bailey, Ronald Dunbar, David Bennorth, Robert Lutz, Orson Bangert, Kent Adriansen, Jim Wold.

BOTTOM

MISS HALUSHKA

Left to Right

Row 1: Carol Liotta, Georgia Machasick, Nancy Marchak, Karen Kiefer, Carol Ryza, Mary Prescott, Marilyn Darsow.

Row 2: Nancy Soderlunk, Donna Ludwig, Joespi Gushinyski, Eugene Wenderski, Barbara Ryan, Elizabeth Jennings.

Row 3: Carol Engen, Rich Ivarson, Roland Esposito, Donald Richert, Leroy Hunt, Linda Lakemacher, Lilyan Anderson.

Row 4: Lenard Cohen, Jim Ferm, Alan Wrench, John Ciran, Jay Kolb.

Row 5: Bob Schuster, Nene Flinhisa, Gregory Kojawa, Donald Flebbe.

JUNIORS

TOP

MR. HARZ

Left to Right

Row 1: Bernadette Kurtyka, Carolyn Wawrzyniec, Carol Jacobsen, Nada Beuter, Barbara Solberg, Joyce Petter, Melanie Homeyer.

Row 2: Gloria Szabo, Cathy Kanelos, Donna Christenson, Carol Kaminski, Marilyn Kowalski, Barbara Burtis.

Row 3: Ed Janek, Donald McCabe, Barbara Fredericks, Jean Krumrey, Carol Arnswald, Marguerite Nelson, Mr. Harz.

Row 4: Gary Pentell, Larry Harris, Chuck Meinhardt, Jack Knowles, Lonette Kooms, Kurt Freinhart.

Row 5: Robert Strube, Bill Korcz, Robert Vana, William Whiteside, Richard Kanivk, Chuck Gottschalk.

CENTER

MR. HAZUCHA

Left to Right

Row 1: Marilyn Moats, Diane Ehrhart, Roy Carlson, Joan Gall, Phyllis Jalovec, Mary Audino, Ellen Pargett.

Row 2: Patricia Leslie, Barbara Kwidd, Phyllis Schlundt, Elaine Bals, Elaine Rospond, Carole Erickson.

Row 3: Joan Canko, Beverly Hauschild, Joan Tumbarello, John Ryan, Bob Bokina, Alice Ekstrom, Ronald Nielsen.

Row 4: Sam Costo, Donald Wagner, Art Kossack, Dale Svendsen, John Stiska, John Muldoon.

Row 5: Bruce Metz, Stuart Swanson, Richard Mysliviec.

BOTTOM

MISS KIRCHHOFF

Left to Right

Row 1: Pat Peters, Joyelene Spratt, Gerry Keltner, Sharyl Heck, Sharon Borelli, Karen Kunzen, Gloria Bravi.

Row 2: Phyllis Eltvedt, Madeleine Kinelski, Gloria Mulder, Pat Bretsntder, Evaughan Kerr, Miss Kirchhoff.

Row 3: Freda Newkirk, Carol Smith, Robert Bonon, Dave Ostfeld, Carole Speer, Maryann Difino, Pat Hooper.

Row 4: Roger Peck, Ross Calandrino, Dan Menzer, Warren Gerard, Kenneth Grahn, Larry Felson.

Row 5: Neil Carlson, Roger Johnson, Curtis Rosemann, Wayne Nordlund, Fred Beyer.

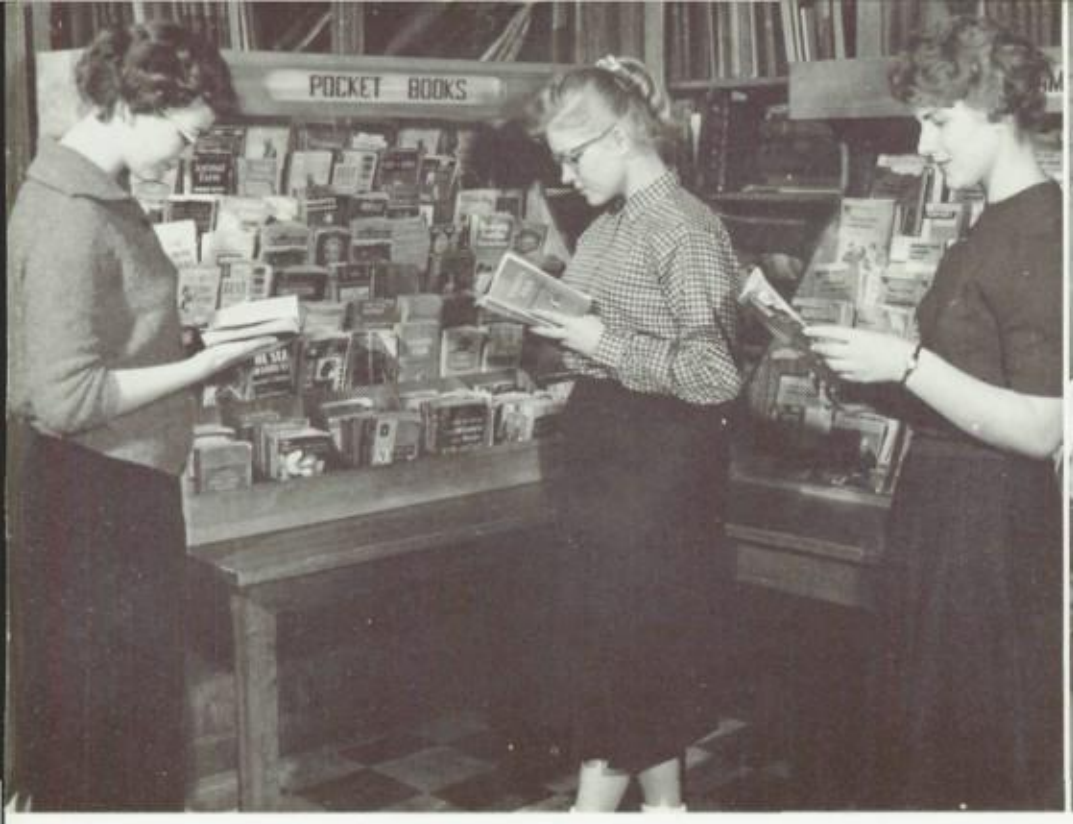

A little time with a good book.

Eyes on the ball.

TOP

MISS MARNELL

Left to Right

Row 1: Bonnie Lou Guzik, Sharon Carlson, Merrilyn Richards, Bonnie Schindler, Jo Ann Mayerle, Gwen Brown, Diane Abbate.

Row 2: Lorraine Zolinski, Christine Rieger, Evelyn Guzowski, Janet Koskiewicz, Al Beck, Sandy Matzer.

Row 3: Barbara Sundwall, Nancy Pardini, Jackie Mae Tavish, Gary Brandt, Joan Hachfeld, Betty Blume, Miss Marnell.

Row 4: Philip Cote, Duane Ulrich, Karen Minarik, Joyce Corlett, Robert Fischer.

BOTTOM

MR. McCARTHY

Left to Right

Row 1: Judy Kropp, Eileen Nahin, Linda Schalk, Joyce Albin, Coral Wischmann, Cynthia Jane Marxi, Nancy Lee Flohra.

Row 2: Wally Crichlow, Carrole Lamb, Karen Gaus, Marilyn Collier, N. Fontainski, Judy Albin.

Row 3: Nancy Knut, Sheila Anteczak, Bob Nolan, John Larsen, Gordy Peters, Martin Schnepff, Carol Mitchell.

Row 4: Mr. McCarthy, Robert Arnold, Edwin Burhop, John Schneck, Jim Connick, Bob Eden, Robert Fries, Don Lukowski, Conrad Waligorski.

JUNIORS

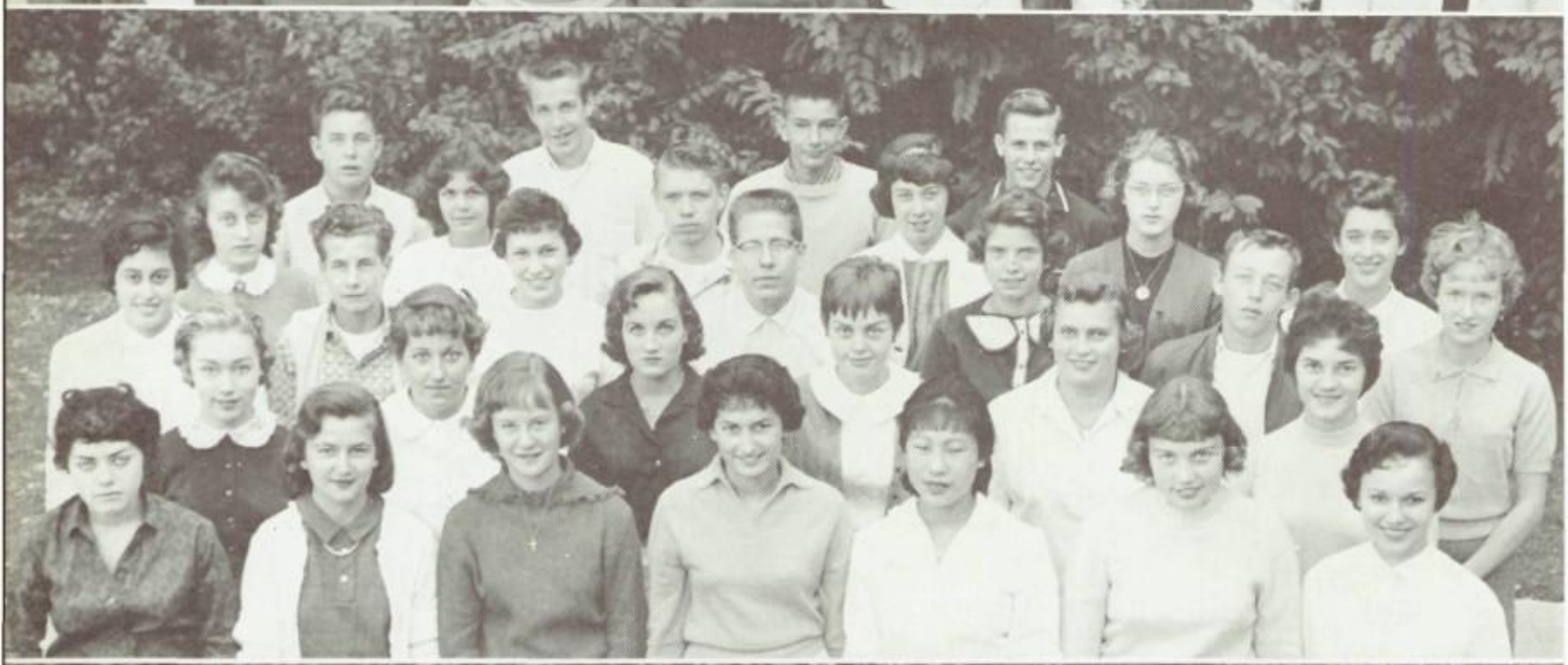

TOP

MRS. O'HAGAN

Left to Right

Row 1: Pat McCaffery, Lolita Mastlerz, Pat Legenza, Judy Stone, Holly Wreath, Linda Hajdic, Sylvia Marolda.

Row 2: Pat Smalec, Beverly Voss, Bill Honson, Bob Grunwald, Glory Christi, James Mroczko.

Row 3: Radmila Milovanovich, Cookie Wachsnig, Sue MacInnes, Peter Pyhrr, Dietrich Freigang, Patricia Ball, Robert Breen.

Row 4: John Bronder, Bill Tohtz, John Whiteside.

CENTER

MR. PICK

Left to Right

Row 1: Carol Conrad, Irene Engel, Diana Simonides, Pat Limperis, Julie Chen, Eileen Zehm, Sylvia Mroz.

Row 2: Ferol Florian, Linda Jedlin, Caroline Cohorst, Carol Putterlik, Margaret Spierowski, Dixie Valentino.

Row 3: Pamela Weintraub, Art Nasiatka, Ruth Notar, Donald Swanson, Karen Sweitz, Terry Honan, Joyce Walton.

Row 4: Joan Hollenweger, Priscilla Gaylord, Victor Miller, Leslie Monroe, Helene Mazor, Joyce Miller.

Row 5: Timothy Matchen, Robert Larson, James Jesse, Bruce Vineyard.

BOTTOM

MR. PIPER

Left to Right

Row 1: Penny Ulatowski, Melodee Isaacson, Ann Hahner, Gladys Weissgerber, Joanne Kubacki, Bonnie Burr, Lynn Decker.

Row 2: Judy Loerch, Donna Simon, Arlene Palczyk, Mary Lou Boza, Jill Zderadicka, Marlo Trieb.

Row 3: Leonard Furd, Elwood Brent, Ralph Meyers, Pat Laplaca, Jeff Galitz, Joann Biesik.

Row 4: Thomas Foss, Robert Brieskie, Edward Smith.

JUNIORS

TOP

MR. STAHL

Left to Right

Row 1: Judith Drabik, Chris Nowik, Alison McLaren, Rita Hinz, Barbara Grochowski, Janet Kalacinski, Pat Gaspar.

Row 2: Larry Bugalski, Dorothy DePear, Gordon Petry, Ted Bednar, Carol Kish, Joyce Endres.

Row 3: Bonnis Burnett, Glenn Zerfahs, Dennis Kolar, John Nahorniak, Robert Czaja, Beverly Kochan, Hubert Shludnick.

Row 4: Kenneth Restis, Charlie Groaner, Todd Nelson, Jerome Burtz.

CENTER

MISS STINN

Left to Right

Row 1: Carol Fageman, Leona Merending, Karen Martin, Cyndy Hlavac, Carole Johnson, Sue Suhr, Jackie Hutins.

Row 2: Pam Morrison, Laurie Voigt, Barbara Hubicek, Marlene Hammer, Mary Jackowski, Carol Swansen.

Row 3: Arlene Denmann, Fran Gorski, Don Nelson, Chuckie Gundlach, Heinz Stoffels, Dick Oberlies, JoAnn Reichert.

Row 4: Algred Dahl, Hans Menck, Jerry N. Tishler, Ron Fischer.

BOTTOM

MISS TOMCIK

Left to Right

Row 1: Louise Walters, Marilyn Sass, Madeline Kowalski, Barbara Klein, Karen Smith, Marianne Szyszka, MaryAnn Sabatino.

Row 2: Gloria Christ, Bob Nelke, Daniel Schroeder, Don Geyer, John Schwartz, Zena Schidartz.

Row 3: Bonnie Smith, Tod Engel, Peter Plennert, Donald Wang, Alex Sharapata, Dennis Kulka, Patricia Shanko.

Row 4: William Sandefur, Diana Carlson, Tom Horn.

JUNIORS

TOP

MRS. TUCKER

Left to Right

Row 1: Marge Gotwalt, Elaine Sikokis, Helen Eskra, Christine Ratynski, Judy Battaglia, Karen Schulta, Dana Decicco.

Row 2: Richard Miller, Jackie Hansen, Joanne Hannett, Sandra Christensen, Carol Kemnitz, Dolores Triok.

Row 3: Lorna Hill, June Olson, Barbara Kadlubowski, Joe Kubacki, Stephen Steininger, Pat Legan, Evie Blustein.

Row 4: Tom Chesters, Craig Theriault, John Ersfeld, Richard Springer, John Antonucci, Frank Eltvedt, Kenneth Mager, Robert Cicio.

CENTER

MR. WHITE

Left to Right

Row 1: Carmelina Ribando, Catherine Fanning, JJoan Thudium, Diane Rickert, Therese Kanabus, Barbara Voight, Rosalie Ribando.

Row 2: Gerald Ciezaldo, Roberta Moberg, Linda Brant, Judy Orr, Regina Swartz, Dolores Botzer.

Row 3: Ken Posch Sr., Michael Bianco, Ann Ottofy, Paul Dentler, Annette Jackson, John Tazelaar, Karen Jahnke.

Row 4: John Alfonsi, John Figaro, Robert Bell, Joe Stopa, Eugene Diener, Ken Chernich, Mr. White.

BOTTOM

MISS WINCHER

Left to Right

Row 1: Diana Molchan, Pat Asher, Donna Watson, Kathy Coffey, Thelma Nitsche, Carol Purnam, Jeanette Werner.

Row 2: Robert Jay, John Filler, William Holly, Joan Solberg, Janet Trytek, Diane Hansen.

Row 3: Janet Osuch, Judi Schiemann, Carol Witte, Marlene Holm, Ronald Bailey, Gertie Schmidt, Bonnie Carlson.

Row 4: John Vittallo, Jacob Polebottom, Bruce Nitsche, Diane Heuvelman, Jim Bellnzzi, John Stummer.

Row 5: David Quade, Richard Trottier, Thomas Brown, James Gohs, Denny Ciemming, Herman Ford, Bruce Thomas, Pearl Hane.

Before.

After.

MISS WURUM

Left to Right

Row 1: Florence Altschul, Lenore Clark, Sandra Kuenn, Gertrude Schnook, Mary Lynne Ebert, Beth Pedott, Nancy Werner.

Row 2: Sydney Ann Watt, Penelope Trammell, Christine Weber, Donna Meyer, Ruthie Bailey, Faith Lindstrand.

Row 3: Lorraine Crement, Susan Aurelils, Don Franklin, Ron Witke, Dennis Smith, Gail Gunderson, Judie Lahn.

Row 4: Lawrence Montykowski, Al Spooner, Dan Matson, Rolland Hillebrand.

Row 5: Bob Poloway, Vince Cincinelli, Bruce Hedstrom, Vincent Durante, David Schreiber.

Row 6: Philip Stenberg, Jim Clark, Dan Zajdel.

ACTIVITIES

The clubs that we join bring us pleasures untold,
The challenges through our activities mold — better
citizens,
As underclassmen we tried to attain,
Standards for future scholarship gain,
With character, service, and leadership too,
We reached our ultimate aim — N. H. S.

They Serve Us All

INKY HOLLOW

Left to Right
Seated: Barbara Taylor, Vickie Zalums, Laurie Schmidt, Sue Kelliher, Pat Williams.
Standing: Marjorie Vokac, Pat Selle, Mrs. Purcell, Ann Vilardo, Marilyn Darsow.

OFFICE ASSISTANT

Left to Right
Row 1: Joyce Whittington, Barbara Adams, Laurene Truher, Maureen Govcia, Marsha Jacobson, Patti Mydlach.
Row 2: Miss Blade, Fran Herzau, Sharon Gross, Sharelle Bechtold, Linda Hajdic, Regina Porto, Dolores Fahy.
Row 3: Barbara Klusendorf, Gerri Herzau, Susan Kercher, Karen Fisher, Pam Swanson.
Row 4: Leona Lousin, Sharon Borelli, Trudy Vancil, Lenore Clark, Ann Borgarding.
Row 5: Brucie Wright, Karen Leifer, Faith Lindstrand, Carol Stergios, Naoja Kalatzki.
Row 6: Pat Terp, Helene VonDrasek, Margaret Marshall, Walter Joan Hanlon.
Row 7: Marilynn Poepel, Donna Meyer, Diane Neumann, Marilyn Kowalski, Karen Knutson.
Row 8: Lanette Koons, Loretta Ure, Peggy Damrau, Shirley Griesmann, Edward Ingles.

PROGRAM OFFICE

Left to Right
Seated: Miss Schaefer, Miss Stauder.
Row 1: Gloria Dallmeier, Judy Dandellis, Joanne Dandelis, Carol Cesewski, Carrol Christman, Freda Newkirk, Eva Herbsthofer, Marilynn Poeppel, Karen Osman, Janet Behm, Judy Romano, Marilyn Bade, Harriet Clemens, Sandy Magny.

What Would We Do Without Our Helpers?

PLACEMENT HELPERS

Left to Right:

Standing: Diane Panek, Linda Brant, Sandra Sater, Antczak.

Seated: Miss Pearce, placement counselor.

220 HELPERS

Left to Right

Row 1: Karen Kleinschmidt, Eileen Ziehm, Laurie Schmidt, Anne Tunestam, Miss McVey, Marie Satkiewicz, Diana Simonides, Pat Limperis, Marilyn Rausina.

Row 2: Gerry Wozniak, Judy Romano, Patricia Kelpinski, Joy Olson, Janyce Thompson, Susan Murray, Pamela Weintraub, Arlene Goodey, Joyce Walton, Mary Zeronas.

Row 3: Danny Ross, Joel Palmer, Wallace Tchon, Fred Levin, Sandra Holzer, Katherine Kalbarczyk, Karen Hooks, Barbara Janikowski, Patricia Kennedy.

LIBRARY AID

Left to Right

Side: Carol Stergios, Ellen Renker, Joan Juche, Penny Trammell, Penny Werle.

Back: Dolores Cherry, Nora Shallcross, Shirley Stocco, Sydney Watt, Charlaine Hokherr, Beth Eorster, Sponsor, Miss Guthman.

Workers Behind the Scenes

120 HELPERS

Left to Right

Row 1: Nadja Kalatzki, Linda Streeter, Karla Adams, Madalene Frederick.

Row 2: Suzanne Swain, Joan Hanlon, Patricia Burwevs, Barbara Sandberg, Nancy Backstrom, Susan Kercher, Roberta Kohler, Gary Conway, Margaret Ann Marshall, Donna Dunmore, Jeannette Turone, Joanne Gusek, Elaine Paskiet, Jill Schohn, Marianne Borowczyk, Mary Ann Kupinski.

Row 3: Lee Purman, Sharon Palazot, Barbara Wilder, Kathy Haller, Laureene Gordon.

COLLEGE CLERKS

Left to Right

Carolyn Cohorst, Susan Soffe, Mr. Lassen, Penny Werle, Antoinette Alioto.

VISUALETTES

Left to Right

Row 1: Mr. George L. Hagey, Sponsor; Judy Kruk, Gayle Smith, Marsha Jacobson, Judy Holland, Pat Ross.

Row 2: Gail Minarsini, Mary Epstein, Mary Pedersen, Roberta McCann, Rita Brodzik.

Row 3: Joanne Morzny, Sue Valbracht, Karen Radaz, Carol Feddern, Betty Horning.

The Men Behind the Scenes

Row 1: Mr. Carlson, Sponsor; Ronald Sea, Donald Swanson, Andrew Frostholm, LeRoy Hunt.
Row 2: Fred Fischer, Edward Smith, Donald Wayman, George Brust, Robert Fischer.
Kneeling: John Keane, Donald Lewis, Philip Stenberg

The stage crew, under the direction of Mr. Carlson, is certainly a very busy service organization. These boys assist the school in every production that is put on.

The boys who belong to this special group give a great deal of themselves and are always on hand when they are needed to help with the stage settings, operation of 12 speakers and 9 microphones and making sure our performances will go along smoothly in the Schurz Auditorium.

Maintaining a "G" average or better is one of the responsibilities of these helpful boys—plus a knowledge of electricity and the rules and regulations of our school.

Remember—The next time you enjoy a performance in the Schurz Auditorium —be thankful for the "Men behind the scenes."

Row 1: Phil Stemberg, Fred Fischer, George Brust.

The Schurz Welcoming Committee

TOP—Left to Right

Row 1: Ferol Florian, Sponsor; Mrs. Purcell, Sgt. at Arms; Kathleen Holzinger, Treasurer; Sandra Van Vliet, Jill Schohn, Secretary; Ruth Giesebrecht, President; Mary Kolakowski, Vice President; Kathleen Johnson.

Poise with a smile is one of the things which describe our usherettes in the Receptionists Club. Under the sponsorship of Mrs. R. Purcell, these girls are taught the correct way of greeting and seating our guests as they come to our school's special events such as, the Messiah, Spring and Fall Concert, Seven Last Words, Graduation, Business Men's Luncheon and Distributed Ed. Style Show. The sophomore girls usher the National Honor Society Induction. The girls also usher for all the District Meetings.

A girl has to devote one preiod a day either at the receptionist desk or in Inky Hollow as a requirement for Receptionist Club.

CENTER—Left to Right

Row 1: Sandra Rupprecht, Karen Hansen, Jean Bluhm, Lanette Koons, Marilyn Salenick.

Row 2: Marianne Harry, Karilyn Henrichsen, Susan Ofteoahl, Lenore Avina, Stephanie Pyrek, Margaret Crone, Carolyn Cohorst, Judy VanOs.

BOTTOM—Left to Right

Row 1: Barbara Scarnato, Joyce MacPhail, Barbara Nelson, Jolinda Anderson, Lorrie Jamrock, Jean Gastfield.

Row 2: Gittel Jaskulski, Linda Larson, Sharon Stachura, Kathy Brandolf, Janeyce Diestel, Ann Vilardo, Susan Fuchs.

A Course in Democracy

The Schurz Student Council is a very important organization run by the student body and under the sponsorship of Miss Falkenroth and Mr. McCarthy.

Last semester this organization was responsible for making handkerchief and stationery holders for the Veterans' Hospital and also giving a Christmas party for the Lawrence Home for Boys.

This semester, the Council's most recent accomplishment was the Spastic Drive for the Burbank School, for whom they raised $400. Their recreation program this semester was very interesting also. A roller skating party, which was held at the Hub Roller Rink, proved to be a great success.

Center, Left to Right
Seated: Evaughn Kerr, Recording Secretary; Miss Falkenroth, Sponsor.
Standing: Mr. McCarthy, Sponsor; Larry Mariantini, Sgt-at-Arms; Ellen Kuester, Corresponding Secretary; Joan Guarise, President; Bert Dilger, Vice-President; Sandra Soffee, Treasurer.

Bottom: Each division sends a representative to this democratic organization—here are the upperclassmen representatives.

One of the Highest Honors

Left to Right

Row 1: Christel Schoeugge, Carol Cebelin, Mary Kolakowski, Linda Larson, Susan Fuchs, Doreen Engel, Merrily Wesol.

Row 2: Ardeth Johnson, Robert Steiner, Charlene Sundin, Judie Holmes, Marianne Harry, Nils Christensen, Judy Seuka, Martha Winters, Phyllis Schlundt.

Row 3: Charles Pottonaro, Bonnie Beitz, Joan Jucha, Ramona Pearsn, Marie Chmielewshi, Kathy Holli, Dorothy Schlotthauer, Peter, Herr, Art Bucholtz, Carol Hirsch, Carol Sumka, Donald Shapiro, Barbara Nelson, Donald McCabe.

NATIONAL HONOR SOCIETY

Sitting: Charles Cottonaro, Treasurer; Kathy Holli, Vice-President; Edward Chouinard, President; Maribeth Wander, Secretary.

Standing: Mr. Olson, Mrs. Jautz, Mr. Goodwin.

Left to Right

Floor: Patti Mydlach, Margie Smith, Gloria Beaui.

Sitting: Philip Stenberg, Donna Meyer, Donald McCabe, John Stiska, Freda Newkirk, Judy Dandellis.

Standing: Dale Svendsen, Richard Fuller, Sharon Borelli, Marilyn Moats, Gerry Keltner.

A Student Could Hope to Attain

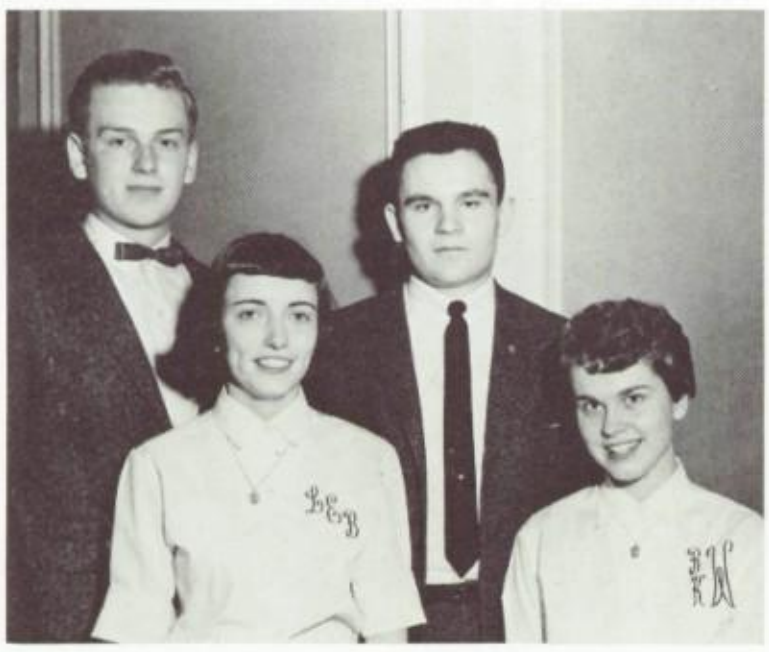

NATIONAL HONOR SOCIETY OFFICERS

Left to Right

Row 1: Lynn Bukool, Secretary; Brenda Weimer, Vice President; Robert Benowicz, President; John Stiska, Treasurer.

NATIONAL HONOR SOCIETY

Left to Right

Row 1: Patricia Pritz, Mary Ann Koskiewicz, Joyce Pawula, Brenda Weimer, Nancy Zern, Lynn Bukool, Maribeth Van Derck, Alice Maxwell, Nancy Grek.

Row 2: Leona Bittner, Lynne Backe, Joan Palmquist, Sandra Socha, Penny Miller, Janice Kuzmiak, Patti Peterson, Sue Wreath, Ronaele Rudnick.

Row 3: Joan Guarise, Marcia Maleske, Carol Domian, Maribeth Wander, Pat Zajac, Ruta Kadikis, Lorene Marsell, Nancy Castle, Marilyn Wessling, Lonni Berg, Diana Knuth.

Row 4: MaryAnn Sandberg, Edward Chouinard, Carol Johnson, Candy Ball, Harold Klingsporn, Bill Atkinson, Jean Bluhm, Johndale Solem, Kenneth Bjork.

The students who are selected for membership in the National Honor Society must excel in Character, Scholarship, Leadership, and Service. Members must have and maintain an E-plus average. The first semester that anyone may try out for this organization is during his 3A semester. Five Percent of the class is accepted at that time. Each semester thereafter five percent is accepted so that by the time of graduation, only fifteen percent of the class belong.

Being a member of this society is indeed a highly prized honor and an honor that is not easily forgotten.

SENIOR CHORUS

Left to Right:

Row 1: Dale Svendsen, John English, John Mazur, Bill Korcz, Edward Taubensee, Bob Loehr, Chuck Meinhardt, Karin Hillstrom, Nancy Luisi, Susan Wilke, Margie Smith, Lynne Backe, Joy Ellyn Holzinger, Marilyn Wessling, Charlaine Hofherr.

Row 2: James Gohs, Stephen Jensen, Bruce Johansen, Terry Johnson, Frank Froegel, Robert Strube, Graham Waltz, Larry Harris, Pat Zajac, Janice Krueger, Carna Larson, Bernadette Jarecki, Mary Gralak, Barbara Fuhrman.

Row 3: Joan Cookman, Joan Carlson, Harrietta Pappas, Carol Stergios, Gail Gunderson, Arden Scheef, Beth Pedott, Freda Newkirk, Susan Beach, Joy Grabill, Deloris Quinn, Lois Edwards, Marcia Maleske, Marguerite Nelson, Alice Maxwell, Karilyn Henrichsen.

Row 4: Karen Seckelmann, Diane Marton, Joyce MacPhail, Karen Bockenhauer, Phyl Hale, Pam McPike, Frances Grogeris, Ellen Padgett, Nancy Franks, Lorraine Crement, Janet Osuch, Patsy Gillespie, Carol Petermann.

Row 5: Dianne Bradley, Karen Lehmann, Lonni Berg, Joan Guarise, Lynette Blumenthal, Brenda Weimer, Jean Blum, Susan Terwell, Karen Kostelny, Carol Bradley, Diane Heuvelman, Carolyn Cortina, Diana Molchan, Sandra Socha.

Row 6: Marian Bezdek, Beverly Gundlach, Nancy Castle, Pat Hamilton, Nancy Zern, Shirley Walo, Betty Ann Yokimou, Bonnie Engel, Dorothy Dierzyk, Jim Jannotta, Bill Atkinson, Bruce Nitsche, Larry Mariottini, Eugene Ingles.

Row 7: Barbara Erlandsen, Marilyn Moats, Mary Parker, Mary Ann Sandberg, Carol Witte, Carol Kaminski, Patti Mydlach, Jeanette Janda, Karen Hihn, Timothy O'Andersen, Casper Klosbredowski, Richard Kaniuk, Richard Fuller.

Row 8: Jim Paetsch, Joan Cummings, Roy Carlson, Jim Kosner, Robert Knautz, Thomas Brown, Carl Gauck, Mike Sullivan, Percy Schelly, George Simpson, Don Sypura, Mike Zalinski, William Linning.

Schurz Senior and Solo Choruses

The auditorium is filled. All eyes are on Mr. Arthur Clark, our chorus director. After a moment's silence the air is filled with harmonious song, followed by pleasing applause from the audience.

Each year through the combined efforts of the Senior and Solo Classes, the Messiah, the Seven Last Words of Christ and the Fall Festival are presented in Slocum Hall. There are also other assembly programs which are given for our enjoyment.

Every day the Senior Chorus, consisting of approximately 100 4B and 4A students, practice second period for special presentations and of course their graduation ceremony.

The Solo Chorus, consisting of about 190 music-minded students, meet sixth period and also practice special presentations and a few pieces for choral competition.

Without the combined efforts of Mrs. Lilian Arnesen, accompanist, and Mr. Arthur Clark, director, our chorus could not exist. Their motto is "It's work, but fun."

Left to Right:

Row 1: Curt Ketter, Denis John Rogers, Jon Taenzer, Chuck Meinhardt, Dale Johanson, Jeff Seeman, Barbara Kokta, Barbara Beveridge, Lorene Marsell, Dan Worden.

Row 2: Ronnie Hansen, Larry Harris, Bill Korcz, John Hintz, Tom Kelly, Helene Mazor, Karen Martin, Sharon Witt, Nancy Luisi, Rhoda Schwaner.

Row 3: Doug Locy, Bill Trede, Fred Rattner, James Fasold, Bill Cook, Don Landes, Ada Rattner, Ruth Notar, Joyce Miller, Lenore Clark.

Row 4: Jon Grabill, Alfred Tisdahl, Bill Helmuth, John Bolewicz, Robert Green, Bill Abbett, Martin Schnepef, Dennis Mergen, Sue Placko, Nancy Sharka, Irmgard Helwing.

Row 5: Bandy Call, Barian Mezdek, Joanne Schwenk, Gladys Reimers, Ellen Eckhardt, Bonnie Horsclke, Judy Holland, Par Ross, Sandie Skoglund, Barb Eichin, Norrine Pufunt, Eran Rouse.

Row 6: Nancy Coughlin, Sharon Brock, Joan Wilson, Sharon Wiegel, Pamela Weintraub, Betsy Diaz, Diane Mattick, Dorothy Jaloszywski, Judy Orr, Susan Reace, Janice Bason.

Row 7: Sandra Heyn, Carol Jacobsen, Maribeth Wander, Kathy Wiggins, Barbara Gardner, Nancy Mikos, Barbara Greenwood, Joan Semenek, Judy Payne, Jean Gastfield, Sue Bzdusek, Susan Wreath.

Row 8: Karen Williams, Joy Olson, Jemi Critchfield, Gail Gunderson, Carol Jean Palpusky, Carrol Christmas, Margie Smith, Lynne Backe, Patricia Pritz, Virginia Dean, Bonnie Burr, Linda Lakemacher.

SOLO CHORUS

Left to Right:

Row 1: Joy Ellyn Holzinger, Lynn Johnson, Mary Gralak, Gail Heath, Joseph Cirignani, Vernon Loverde, Larry Mariottini, Jim Paetsch, Roy Carlson, Richard MacFeely.

Row 2: Karen Sweitz, Diane Heuvelman, Edith Merz, Carol Uillardito, Carol Engen, Cheryl Aigner, Bill Barrett, Michael Judy, Bruce Rydahl, Richard Rupprecht, Arthur Gulbrandsen, Judy Loerch.

Row 3: Mary Voss, Lois Klewer, Gloria Klein, Valerie Guss, Gail Hall, Carol Platt, Diane Ehrhardt, Marguerite Nelson, Jon Haedike, Wallace Tchon, John Cmiel, Carl Gauck, Fidel Castro, Uncle Frank, Donna Newbauer.

Row 4: Karen Wiegel, Bonnie Ballantine, Judy Hoff, Eileen Felz, Karin Skoglund, Frank Thartwart, Bob Lutz, Richard Almzuist, John Hanssen, James Jesse, Paul Rosen, Wilbur Walkoe, Kenneth Bjork, Mary Romazko.

Row 5: Kristin Peterson, Diana Grabinski, Phyllis Clark, Diane Long, Merle Ambroisiosarochi, Pat Karner, Muriel Marcussen, Reynold Rueger, Arnold Mayer, Don Wayman, Bob Guerra, John Walczyk, Bert Dilger.

Row 6: Ellen Padgett, Elli Helwing, Jean Mitchell, Linda Rill, Evelyn Guzowski, Carol Fagerman, Diane Wayman, Judy Weber, Karen Lehmann, Deanna Dickert, Dorene Dublinski, Sandra Rupprecht.

Row 7: Rosalyn Parrillo, Carol Passalino, Patti Peterson, Joan Aiello, Henrietta Kardas, Ardyth Holmes, Carol Smith, Barbara Schaeffer, Carmelinu Ribando, Kathy Coffey, Frances Geogleris, Karen Matthes.

Row 8: Tom Barber, William Bart, Jim Sodini, Bill Thompson, Peter Peterson, Bill Spung, Charles Corr.

An Opportunity for Self

If you've ever had the ambition to climb the ten flights of stairs to the bandroom, you would find yourself in a completely new atmosphere. The spacious bandroom, at one time the Schurz lunchroom, amply accommodates the 120 piece concert band with room to spare. Captain Harvey chooses a wide assortment of music, from Beethoven to Goodman, and gives each student an opportunity to acquire a taste for all types of music. Students especially interested in music as a vocation are given additional experience in conducting during class and at concerts. Two concerts are given a year and the money received from tickets is used to purchase new instruments and music. Last year's proceeds paid for a set of risers, long needed in the bandroom.

The Band is a democratic organization. Officers are elected each semester by the student body and take charge of the band's social functions. Tryouts for solo chairs are held annually and winners are chosen by secret ballot.

The Dance Band, Marching Band, and Woodwind Ensembles are integral parts of the band and play an important role in expressing the individual talents of the band-members. Ask any band-member what he thinks of the band and he'll say it's terrific.

Expression in Music

SCHURZ BAND

Oboes: Cathy Larson.

Flutes: Pam Burnett, Ann Kozuch, Florence Fries, Opal Anderson, Barb Franzen, Barb Greenwood, Joanne Eisenhut, Joyce Rudnick.

Clarinets: Bob Steiner, Milan Vydareny, Nancy Sharka, Andrea Christy, Jim Naccarata, Jean Bluhm, Carol Smith, Richard Ziemer, Paul Zitzewicz, Dennis Mergen, Linda Ekberg, Marge Davis, Gemi Critchfield, Dick Haldeman, Barb Eichen, Ed Hauschild, Bob Lindsten, Gordon Petry, Bob Bachochin.

Bass Clarinets: Lorna Hill, Deborah Jobst, Linda Schalk.

Bassoon: Martha Reichel.

Sabophones: Chuck Gundlach, Bob Lutz, Louis Jacobs, Dave Froelich, Don Wayman, Jim Beluzzi, Don Palke, Steve Pyhrr, James Chelius, Peter Zitzewitz.

CCornets: John Hintz, Chuck Gundlach, Ellen Kuester, Alan Aigner, Bob Kuehn, Bill Johnson, Marilyn Tait, Jim Schofield.

Trumpets: Elmer Abrahamson, Todd Nelson, Dan Garner, Courtney Hays, John Betts, Nils Christiansen.

Baritones: Todd Engel, Ed Carlstone.

French Horns: Gale Olson, Ronalae Rudnick, Sharon Carlson, Judy Glaser, Barbara Voight, Deanna Voight, Gwen Olson.

Trombones: Tiger Herr, Carl Hedstrom, Bruce Herr, Bart Harris, Warren Abrahamson.

Percussion: Jim Berk, Bob Eggert, Chris Peterson, Eileen Henry.

Basses: Ron Peterson, Denis Kelley, Joe Price.

BAND OFFICERS

President, Pam Burnett; Vice President, Dick Haldeman; Secretary, Floie Pries; Treasurer, Bruce Herr.

There's Music

ORCHESTRA

1st Violins

Kathy Holli, Phyllis Schlundt, Joan Tumbarello, Roberta Kelley, Edward Chouinard, Brenda Weimer, Diane Maximovich, Anabeth Placko, Annette Jackson, Radmila Milonanovich, Merrily Wesol, Johndale Solem, Anna Janda, Suzanne LaBelle, Bettyann Yakimow, Eileen Schueller.

2nd Violins

Pearl Kilroy, Maribeth Van Derck, Gloria Bravi, Melanie Homeyer, Diane Lundahl, Warren Williamson, Neva Green, Carole Anderson, Carolyn Brajer, Janet Spink, Pat Bretsnyder, Joyce Rybandt, Dolores Wacker, Zena Schwartz.

Violas

Marshall Missner, Geraldine Steinbeck, Bonnie Miscinski, Medalene Frederick, Regina Swartz, Ann Lousin, Nancy Knuth, Judie Lahn, Margaret Ann Marshall, Irene Engel, Diane Hansen, Sheila McCaslin.

Each year the Schurz Symphony Orchestra plays an important part in the Fall Festival, Messiah, Seven Last Words and Graduation. This year a Spring Festival has been added to the long list of accomplishments.

The Orchestra consists of about seventy members who are under the direction of Mr. Bernard Fischer.

ADVANCED INTERMEDIATE ORCHESTRA

Row 1: Leona Lousin, Gittel Jaskulski, Carolyn Pfundt.
Row 2: Jeannette Turone, Barbara Adams, Erika Fischer.
Row 3: Barbara Richter, Joanne Gusek.
Row 4: Cheryl Groh, Margie Scholl, William Bennett.
Row 5: Lynn Colquhoun, Karen Kleinschmidt, Claudia Chandler.
Row 6: Merritt Cook, Jr., Karole Martens.
Row 7: Callie Ragland, Heinz Stoffels.
Row 8: Betty Seipp, Jim Oehler.

in the Air

Cellos

MaryAnn Sandberg, Nancy Franks, Jeanette Janda, Joy Grabill, Susan Wilke, Shaon Hubbard, Ardeth Johnson, Lynn Schroeder, Harold Rosenmutter, Karen Liberty, Susan Valbracht, Dona Jorgensen.

String Basses

Neil Carlson, Judy Schuemann, Carole Issel, Jill Jacobs, Leslie Pionke, Linda Rode, Barbara Larsen, Leonard Charchut, Gwen Nunnally.

Winds and Percussion

Ann Kozuch, Pamlynn Burnett, Catherine Larsen, Bob Steiner, Vydarney, Dennis Stachura, Gale Olsen, Ronaeli Rudnick, Elmer Abremamson, Chuck Gottschalk, Nils Christensen, Peter Herr, Bruce Hedstrom, Kristin Peterson.

Many of the members have had no previous training other than just high school training. Mr. Fischer does a great job in making an Orchestra in a comparatively short time.

BEGINNERS' ORCHESTRA

Row 1: Nadja Kalatzki, Marjorie Bartels, Pat Farley.

Row 2: Dona Nelson, Harriet Burdahl, Deena Keltner.

Row 3: Richard Wennersten, Barbara Rehm, Joyce Whittington.

Row 4: Wilma Pagels, Marilynn Poeppel, Paul Dembski.

Row 5: Marguerite Carlson, Veronica Moleski, Cheryl Gardella.

Row 6: Barbara Sandberg, Joan Hanlon, Barbara Ponx.

Row 7: Patricia Burrows, Mary Zeronas, Collette Mooney, Ralph Potas, Larry Miller.

Row 8: Darlene Buettgen, Inez Zundel, Arthur Sychowski, Michael Adams, Maxine Manley, Timothy Glass, Darrye Hays, Laurene Troher.

They Organize To Make Music

CHAMBER MUSIC

Second, Right: Betty Yakimon, Mr. Fischer, Diane Lundahl, Marshall Missner, Florence Fries, Ann Lousin, Mary Beth Van Derck, Regina Swartz, Annette Jackson, Radmillo Milovanivich, Joan Tumbarello, Merrily Wesol, Phyllis Schlundt.

CHAMBER MUSIC

Upper, Left to Right

Row 1: Susan Wilke, Jeanette Janda, MaryAnn Sandberg, Ardeth Johnson.

Row 2: Sharon Hubbard, Karen Liberty, Joy Grabill, Nancy Franks.

Bass: Barbara Larson.

Piano: Betty Yakimow.

OPERA CLUB Left to Right

Row 1: Lynn Johnson, Judy Hoff, Kristin Peterson, Judy Balog, Jean Gastfield, Henrietta Kardas, Mary Gralak, Gail Heath, Ellen Palgett, Lenore Clark, Christine Bochenko, Bill Spung, Roy Carlson, Richard MacFecly.

Row 2: Helene Mazur, Karen Sweitz, Eileen Felz, Mary Voss, Edie Merz, Carol Villardito, Carol Engen, Cheryl Aigner, Carol Goeringer, Carol Jacobsen, Sandra Heyn, Sue Zzdusek, Nancy Luisi, Charles Corr.

Row 3: Karin Hillstrom, Barbara Beveridge, Barbara Kokta, Joan Aiello, Patricia Pritz, Margie Smith, Diane Wayman, Carol Fagerman, Judy Weber, Diane Mattick, Ardyth Holmes, Sue Placko, Irmgard Helwing, Gail Gunderson.

Row 4: Bill Helmuth, Bill Cook, Peter Peterson, Bob Guerra, Tom Barber, John Hanssen, Bert Dilger, Richard Almquist, Jack McCarthy, Jemi Critchfield, Lynne Backe, Karen Rae Andersone, Barbara Schaeffer, Carmelina Rihando, Karen Lehmann, Deanna Dickert.

Row 5: Karen Matthes, Frances Geogleris, Marian Bezdek, Candy Ball, Mary Romazko, Linda Lakemacher, Joyce Miller, Virginia Dean, Bonnie Burr, Rhoda Schwaner, Carrol Christman, Carol Palpusky, Sandra Rupprecht, Dorene Dublinski.

Row 6: Mr. Clark, Denis Rogers, Ronnie Hansen, Douglas Locy, Robert Benowicz, Kenneth Bjork, Pamela Weintraub, Betsy Diaz, Dorothy Jalwszynsk, Nancy Coughlin, Gladys Reimers.

Talents Unlimited

MUSIC APPRECIATION CLUB

Left to Right

Sitting: Miss Ausland, Sponsor: Jeanette Degelmann, President.

Row 1: Louise Domzalski, Neva Green, Carole Cebelin, Marilyn Vartan, Karen Randau, Ann Kozuch, Sharon Hampton, Helena Grakier, Judie Lahn, Donna Meyer, Sandra Resenfeld, Henry Scheier, James Adamczyk, Gustav Schmid.

T.V. SCRIPTWRITING

Left to Right

Sitting: David Cornwell, Barbara Spung, Ronald Zezniewski, Sandra Cunningham, Linda Hogarth, Millie Eliasik, Mrs. Lucile Jautz, Joyce Johnson, Noreen Belzer, Corliss Corlett.

Standing: Carol Stergios, Marcia Nemitz, Doreen Engel, Susan Kauke, Carole Klich, Jill Pickle, Bonnie Nemitos, Deanna Voight, Marlene Kunz, Geri Lowing, Charlaine Hoflerr, Gail Hall, Carol Smith, Caroll Smith, Caroll Putterlik, Irene Engel.

PLAY READING CLUB

Left to Right

Row 1: Phyllis Clark, Janice Bason, Marsha Jacobson, Sue Buchler, Ada Rattner.

Row 2: Majorie Kollar, Joan Hachfeld, Mary Pedersen, Sue Valbracht, Loretta Ure, Peggy Damrau, Carol Feddern.

Row 3: Fred Rattner, Kaaren Hansen, Joyce Meiszner , Christine Schroeder, Robert Jacob, Larry Rosenberg, Stephen Koffman, Susan Kercher, Judith Nehmzow, Gale Olsen, Nancy Cali, Leslie Pionke, Pat Dean, Miss Graham, Judie Holmes, Donna Neubauer, Ann Borgarding.

The Music Appreciation Club, open to anyone who is interested in music. The club meets every club period with Miss Ausland, they listen to all types of music from jazz to classics.

Under Mrs. Jautz, students are given ideas on how to arrange and write T.V. Script Writing. The different procedures are interesting as to how they begin to learn to write in this fashion. So join and see if you have a skill in T.V. Script Writing.

How about Play Reading Club, under Miss Graham, you are taught to use your voice and express feelings between the characters in the play. Maybe you have a gift to be an actress or actor.

The Carl Schurz Key Club

Left to Right Sitting:

Kenneth Bjork, Lou Jacobs, Tom E. Brown, Dave Frochlich, Dale Svendsen, David Ostfeld, Mike Judy, Bruce Vineyard.

Standing:

Mr. Buell, Nils Christensen, Johndale Solem, Tom Wigdahl, Edward Chouinard, Mr. Vernon, James Peck, John A. Cavaliere, Janis J. Porte, Mr. George A. Olson, Larry Mariottini.

Lef to Right

Sitting: Richard Helmuth, George Charnota, Charles Cottonaro, Donald Sltapiro, Dale Johanson.

Row 1: Ronald Nielson, Barton Harris, Curtis Rosemann, Rbert Kuehn, Don Landes, Bertil Gustafson, Greg Doranski.

LOWER RIGHT

Sitting:
Gary Brandt, Richard Niemic, Herbert Dilger.

Standing:
Richard Fuller, Warren Williamson, Dennis Mergen.

LOWER RIGHT

Center:
Dennis Mergen, Richard Niemic, Michael Judy.

Sitting:
John Dale Solem.

Standing:
Thomas E. Brown, Mr. Cavalier, Kenneth Bjork, Bertil Gustafson.

The Key Club is an international service organization consisting of boys of scholastic rank. This organization helps to improve both the school and the community. A member of the club this year, Ed Chouinard, was honored by being chosen Governor of the Illinois-Iowa District Key Clubs. Among the many projects the club has had this year are: selling bookcovers, cleaning up the school property, hosting the District Key Club Convention, and others. The proceeds from the book covers went to charity.

For Students Interested in Art

PALATEERS

Seated 1st Row: Mary Parker, Gloria Nulder, Diane Grabinski, Gwen Boyd.
2nd Row: Judy Jaidinger, Carol Speer, Gail Haag, Carolyn Carlson, Martha Winters, Bill Whiteside, Joann Motzny, Shirley Blyth.
3rd Row: Judy Miller, Penny Miller, Diane Stefka, Jean Titenburger, Selma Ritter, Beverly Sunde, Judy Orr, Caroline Sherlock, Virginia Hartnek, Carol Nelson, Betty Buritz, Darlene Burcker, Elaine Kauba, Donna Fick, Sandy Loula, Judy Bozik, Sandy Wachsning, Pat Lagenza, Marlene Thompson, Jerry Pentill, Dalma Pellicci.

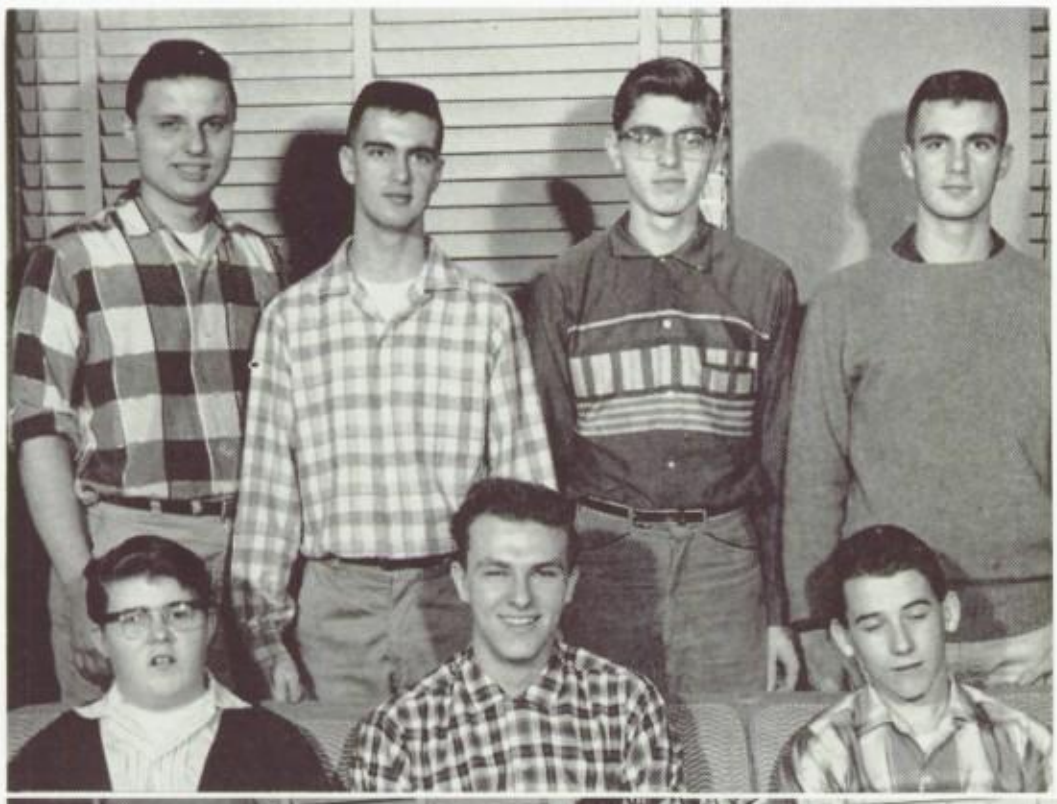

Are you interested in taking better photos? If you are, see Mr. O'Calahann soon; he is the sponsor of our Schurz shutter-snappers. Here the students learn new and improved methods of the art of photography.

The Palateers is the Schurz Art Club, composed of twenty-five members, all majoring in art. It was organized to further the students' art interests. They are responsible for all the art work used in all school activities. These students are rewarded for their outstanding art service by receiving the Palateers Pin at graduation, of which they honor and treasure it.

PHOTOGRAPHY

Left to Right
Seated: Charles Swanson, Richard Kaniuk, Dan Holm.
Row 2: Robert Bartalsky, Chuch Bartholomew, Duane Ulrich, Frank Bartholomew.

PHOTOGRAPHY

Sitting: Don Metz, Ken Freese, Zena Schwartz, Marcia Maleske, Larry Leavitt.
Standing: Sonny Lykos, Herbert Levin, Janice Kuzmiak, Leona Bittner, Joan Guarise.

If the Outdoors Appeals to You . . .

ROD AND GUN

Left to Right
Row 1: Lovie Sims, Robert Deibler, Paul Dandellis, Allen Sosdian, Richard Radde, John Ciran, Jeffrey Bott.
Row 2: Gary Wenckiback, Roger Clark, Steve Winkowski, Tom Trychta, Howard Hedmark, Richard Cloud, John Bolewicz, Charles Massett, L. P. Roncoli, Sponsor.
Row 3: Forrest Cerny, John Tasiopoulos, Wendel Johnson, Phil Peterson, Ronald Dunbar, Bob Sereda, Gary Borax, Ralph Larkin.

Left to Right
Row 1: Lance Blyth, Kenneth Restis, Irv Rueger, Neil Carlson, Paul Hane, Larry Larsen, Lawrence Holish, Kenneth Grahn, Allan Newman, Joseph Kubacki, Hewlon Zimmer.
Row 2: John Ryan, John Forte, Paul Dussmann, Frank Froegel, Ed Heiser, James Gohs, Kurt Unterzuber, Joseph Ballin, Stanley Johnson, Mike Morton, Bob Zetek, John Alfonsi, Alex Sharapata, Bruce Finn.

The Rod and Gun Club, under the supervision of Mr. Roncolli and Mr. Newman, creates interest in the out-of-doors and in the conservation of natural resources. Each semester approximately 60 boys join. In the spring a casting contest is planned and this year the boys took a trip to Northbrook in which their fee was determined by the weight of the fish they caught. Last fall this group took a trip to Fieldale shooting range and proved their ability in handling fire arms.

The Boating Club, under the direction of Mr. Shanahan, is open to all students interested in water sports. Last semester the club saw movies on boating, water-skiing, and fishing. They also practiced tying different kinds of sailor knots. If you like the outdoors and sports, one of these clubs would be the one for you.

Left to Right
Row 1: D. T. Shanahan, Sponsor; Carol Masuohea, Gail Minarrine, Mary Epstein, Connie Mayer, Ann Hooper, Carl Everhart, Bill Ewerling, Richard Therrien, Leonard Swanson, Richard Trottier.
Row 2: Jim Pankonen, Ron Rodgers, Glenn Kanaby, Ron Brust, Bruce Rydahl, Michael Kuzmiak, Don Kreher, Kenneth Kush, John Pfeiffer, Cyril Koscinski, Tom Papanek.
Row 3: Keith Anderson, Ken Vercruysse, Dennis Bonk, Cliff Johnson, Bob Allgaire, Bob Troike, Bob Lindsten, Dan Skorcz, Sydny McGann, Herb Lange.

The Baton Club

Anyone interested in being a Schurz majorette will be interested in this club. The only qualifications are: you must be at least a 1A, no more than a 2A and have a G average. Our present majorettes will be glad to teach you all the tricks.

Right now the club has 62 members, with Mrs. Wainer as the sponsor, Pat Williams as captain, and Sue Soffe as co-captain.

Some of their past experiences are twirling at the Federal Inspection, socials, football games, and the Roller Skating Party. Any member of this club has a chance to try out for our majorettes.

BATON CLUB

Upper Right, Left to Right

Row 1: Janet Thomas, Marilyn Sass, Gloria Bravi, Maureen Murphy.

Row 2: Karen Tranker, Opal Anderson, Pat Williams, Gale Olsen, Susan Soffe.

Center: Pat Williams

Left to Right: Gloria Bravi, Maureen Murphy, Sue Soffe, Kay Hendricksen, Gale Olsen, Gail Erickson, Karen Tranker, Linda Rode, Opal Anderson, Marilyn Sass, Karin Skoglund.

Tomorrow's Teachers in the Making

OFFICERS

Left to Right

Row 1: Attendance: Carol Kish, Treasurer; Dorothy DePear, Recording Secretary; Debby Jobst, President; Janet Thomas, Vice President; Mary Heiser, Corresponding Secretary; Annette Bluhm.

Left to Right

Row 1: Judy Meyer, Donna Solnoky, Anabeth Placko, Joel Analaurie, Dawn Tyksinski, Merrilyn Richards.

Row 2: Alice Maxwell, Annette Bluhm, Karen Smith, Mary Heiser, Patricia Adams, Gerry Kosla, Diane Maximovich.

Row 3: Dottie Depear, Debby Jobst, Judy Phillips, Carol Kish, Janet Thomas, Marge Davis, Patricia Yates, JoyceMiller, Karen Jahnke, Linda Schalk, Sharron Herzog.

This year the Future Teachers' Club, under the able direction of Mr. Broderick, achieved many goals. The club is organized to give future teachers an idea of the teaching profession. During the past year, they had representatives from the teachers' colleges near Chicago, and they also visited the physical education department of one of the leading colleges. This helps many of the students to choose the college they will attend.

Left to Right

Floor: Joyce Lambardo, Eileen Lennon.

Sitting: Carol Olson, Penny Chmielewski, Callie Ragland, Eileen Schueler, Susan Murray.

Standing: Joyce Finstad, Georgia Randolph, Linda Grau, Laurie Moe, Leanna McRae, Mr. Broderick.

The Schurz Chess Clubs

CHESS CLUB

Left to Right:

Row 1: Richard Molinare, Gregory Kujawa, Carole Dittmann, Ted Lisowski, Marlene Mihalik, Rosalynn Parrillo.

Row 2: Fred Levin, Nancy-Lee Flohra, Sharon Gross, Don Olson, Stan Jamrock, Gordon Petry, Miss Mey, Joanne Kaszynski, Lois Strauch.

The Chess Clubs, under the direction of Miss Mey and Mr. Myer, are open to all students, whether or not they already know how to play. If they can play, they will find eager opponents; if they cannot play, this is where they learn.

Those students who excel in chess may try out for the chess team. The team often travels to other schools and holds contests.

ADVANCED CHESS TEAM

Left to Right:

Row 1: Curtis Rosemann, David Ostfeld, William Lane, Stan Lane, Wilbur Walkoe, Barry Fischer.

Row 2: Jerry Buddenbaum, John Keasling, Sponsor Mr. Edwin Myers, Edward Valant, Robert Knautz, George Shalleros, John Semmlow.

Schurz Times Staff

Top, sitting, Left to Right: Joan Wasil, Art Bucholtz, Carol Essert, Sandra Rahn, and Betty Durkovic.

Standing, Left to Right: Gale Swain, Mr. Hall, Kathy Holli, and Smithy.

Center, sitting, Left to Right: Barbara Kokta, Nancy Zern, Jack Knowles, Ronaele Rudnick, Joy Ann Anderson, and Pat Hamilton.

Standing, Left to Right: Barton Harris, Glen Manheim, John Semmlow, Curtis Rosemann, Tom Horn, Steve Kaufman, Jim Sodini, Marilynn Wessling, Carole Klich, Diane Cook, and Maria Metropoulos.

Lower Right: Sue Beach, Janet Fletcher.

As the last of this semester 30,000 papers rolled off the press and into Schurzites' waiting hands the 43 members of the Schurz Times Staff breathed a sigh of relief and satisfaction. All five issues were right on schedule. Room 213 was always in a bustle as our young journalists ran to and fro getting pictures and stories to co-ordinate. Mr. Thrasher Hall, and Ronaele Rudnick, the editor, always seemed to get things under control.

Editors of the Schurz Times are:

Romaele Rudnick	Editor
Joy Ann Anderson	Associate Editor
Barbara Kokta	Co-Editor
John Semmlow	Photographer
Jack Knowles	Sports Editor
Pat Hamilton and Nancy Zern	Girls' Sports
Marilynn Wessling	Feature Editor

The Schurzone Staff

EDITORIAL STAFF

The editorial staff acts as the co-ordinators for your annual. It is here that stories are written, pictures arranged, and the book, in general, compiled.

ART STAFF

The functions of the art staff is primarily that of creating various pieces of art work that appear in the Schurzone. They also design and plan the arrangement of the different sections of the book.

FINANCIAL STAFF

This staff has the responsible position of collecting and handling all money which comes into the contact of the selling of the Schurzone. The important task of distributing the books also falls into the hands of the financial staff.

EDITORIAL STAFF

Top Right: Joy Ann Anderson, Mary Panopoulos, Lonnie Berg; Girls' Sports, Charlene Sundin; Fall Editor, Mr. W. Earwaker; Sponsor, Jim Karambelas; Sports Editor, Sue Wreath.

Center Right: Carol Lutz, Brenda Weimer; Music, Helen Richter, Marge Dickons, Phyllis Hale and Pam McPike, Co-Editors, Dianne Bradley, Girls' Sports. Not pictured: Joyce MacPhail and Jean Gastfield.

ART STAFF

Left to Right
Seated: Gloria Mulder, Judy Bozik, Miss K. Schmidt, Joan Solberg, Penny Miller.
Standing: Ken Muderlik, Judy Schiemann.

FINANCIAL STAFF

Left to Right
Seated: Joan Gall, Frank Zientarski, Phyllis Schlundt.
Standing: Lenart Hayward, Margaret Crone, Miss G. Hill, Joan Strobel.
Not Pictured: Joan Fiorito, Charlene Hanlon, Phyllis Telovie.

Young Moderns

Left to Right
Row 1: Jacqueline DeRosa, Christine Walaszek, Mary Ann Krops, Yuonne Strand.
Row 2: Barbara Jards, Carole Zgorski, Diane Theise, Karen Hihn, Connie Tworek, Flora Stannedes, Bernice Wawrzyniec.
Row 3: Dianne Szato, Pat Dabrowski, Joan Cookman, Elvina Wells, Mary Ann Kupinski, Coral Wischmann, Patricia Hopper.

YOUNG MODERNS

Left to Right
Row 1: Dottie Lewandowski, Rosann Valkanet, Sigrid Eades.
Row 2: Chris Weber, Xanthoula Aggelakis, Joyce Petter, Marge McMahow, Freda Newkirk, Pam McPike.
Row 3: Ursula Mache, Sarajean VonDrasek, Erika Brandher, Diana Molahan, Madeleine Kinelski.

Left to Right
Row 1: President, Joy Bach; Vice President, Phyllis Hale; Secretary, Janet Osuch.
Row 2: Miss Krenz, Barbara Erlandsen.

Teenagers have many many problems: what to wear, what to say, what to do, and Mrs. Krenz, the sponsor of Young Moderns, has, for the past ten years been doing her best to help young people solve these problems.

The girls in Young Moderns have discussions on such things as proper relationship with the family, how to apply for a job, how to make up, and dating procedures. The girls also see movies on these subjects. This semester many of the movies were on the junior prom, which helped many of the juniors in the club.

To complete the round of these busy club activities the members answer questions in teen magazines such as Co-ed.

Yes, girls, if you have a problem that is bothering you, if you want the opinions of girls your own age—try The Moderns.

Gutter Dusters in Action

The Schurz Bowling League meets on Wednesday after school from 3:45 to 5:45 at the Logan Bowl at Spaulding and Milwaukee. The girls are divided into 24 teams with five girls on each team and then into twelve teams to a league.

At the end of each semester a banquet is held at the Y.M.C.A. where trophies are awarded to first, second, third, and fourth place teams, where each member of the team receives a trophy, and fourth place trophies are given for high game, high average, and high series, and a trophy is awarded to the most improved bowler. Also the officers receive a trophy for the work they have contributed to the bowling league.

BOWLING TEAM OFFICERS

Right Center:

Seated:Carol Sumka, Judy Sluka, Shirley Wale, Gale Kelsey.

Standing: Nada Beuter, Beth Pedot, Marlene Holm, Pat Asher, Marie Chmielewski.

Lower Left:

Mr. Olson and Gladys Reimers, who bowled the high game of the season.

THE FIRST PLACE TEAM

Lower Right:

Seated: Karen Pender, Sue Terwell.

Standing: Diane Bradley, Lonnie Berg, Carol Kruger.

Schurz Mermaids

Row 1: Jill Hassler, Pam Hadley, Judy Oberheide, Susan Shcrer, Judy Payne, Gwyn Hellickson, Shirley Geis, Donna Davis, Melanie Homeyer, Lolita Mastalerz, Dona Clark, Holly Knuth, Joyce Otten, Heidi Meinhardo, Georgia Ambrosia, Joan Thudium, Sharon Clayton.

Row 2: Bonnie Schindler, Sharon Witt, Kit Jackson, Earlina Belson, Donna Neubauer, Caroline Wells, Judy Lezotte, Sue Selvig, Barbara Lofgren, Pat Ross, Sandie Skoglund, Thelma Nitsche, Jane Olsen, Mary Rehman, Anne Tunestam, Mary Ellen Swanson, Elaine Rospond, Carole Erickson, Marilyn Suhajda, Earlene Drogosch.

Row 3: Joan Kurowsk, Pat Haitmann, Judy Moschel, Ann Ottofy, Nancy Castle, Joyce Feldkamp, Erika Fischer, Carol Witte, Roberta Kelley, Karen Knutson, Chris Berg, Barbara Pazderski, Sherri Ericksn, Cheryl Gestsla, Kathy Buckmann, Yvnne Istk, Patricia McCaffery, Wanita Scherpf.

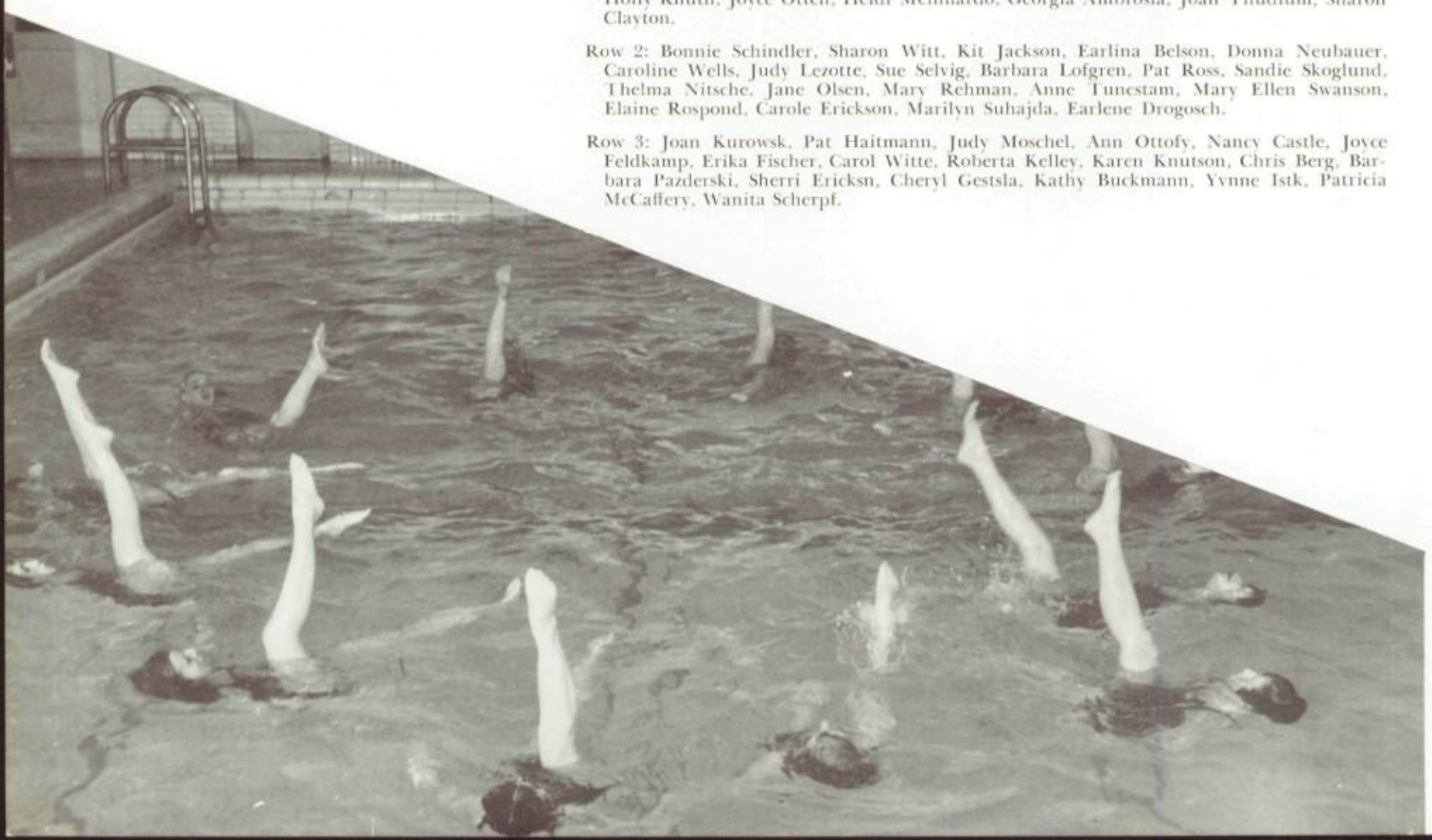

Show Their Aquatic Form

"Splash"—Here are girls of Schurz who can compete with any mermaid in the South Seas. These girls under the direction of the head mermaid, Mrs. H. Lakin, display and improve their many swimming talents.

The girls practice water ballet, improve their diving and have a good time participating in many swimming games.

Eligibility is based on the following: two lengths of the breast stroke, front and back crawl and the simple back stroke.

Need lessons? Want to have more fun this summer? Just ask one of our expert swimmers; they would be more than happy to help.

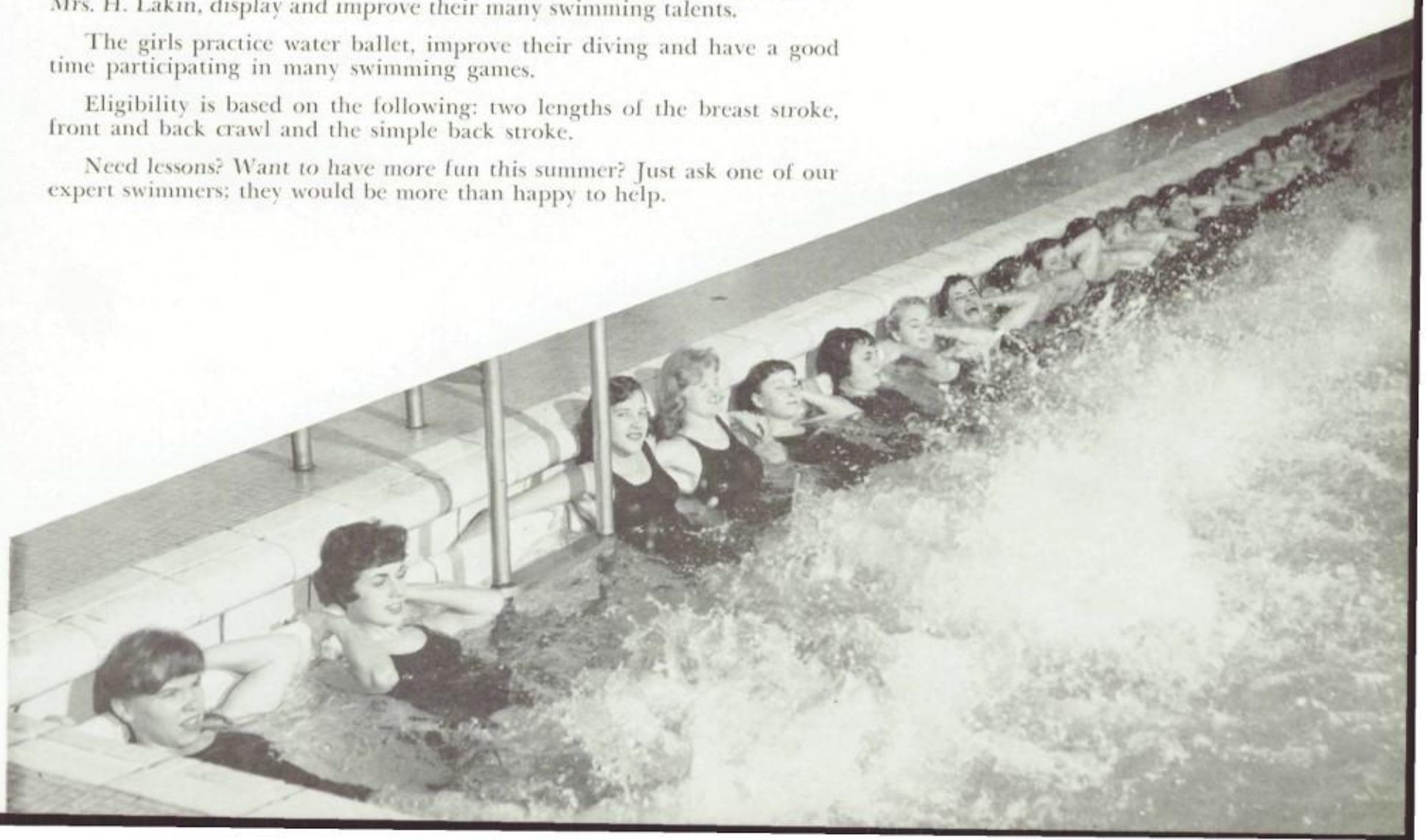

Schurz Students Have Many Interests

EXPERIMENTERS' CLUB

Left to Right
Row 1: Arthur Kotas, Clifford Jones, Victor Miller, Tom Kelly, Sgt.-at-Arms; Roger Johnson, Vice-President; Fred Berg, President; Lana Henke, Secretary; Kathy Haller, Treasurer; Mr. Hill, Russ Holmquist, Bruce Biller, Carol Martens, Carol Lutz.
Front: Pat Pritchett, Kathy Mulcahy.

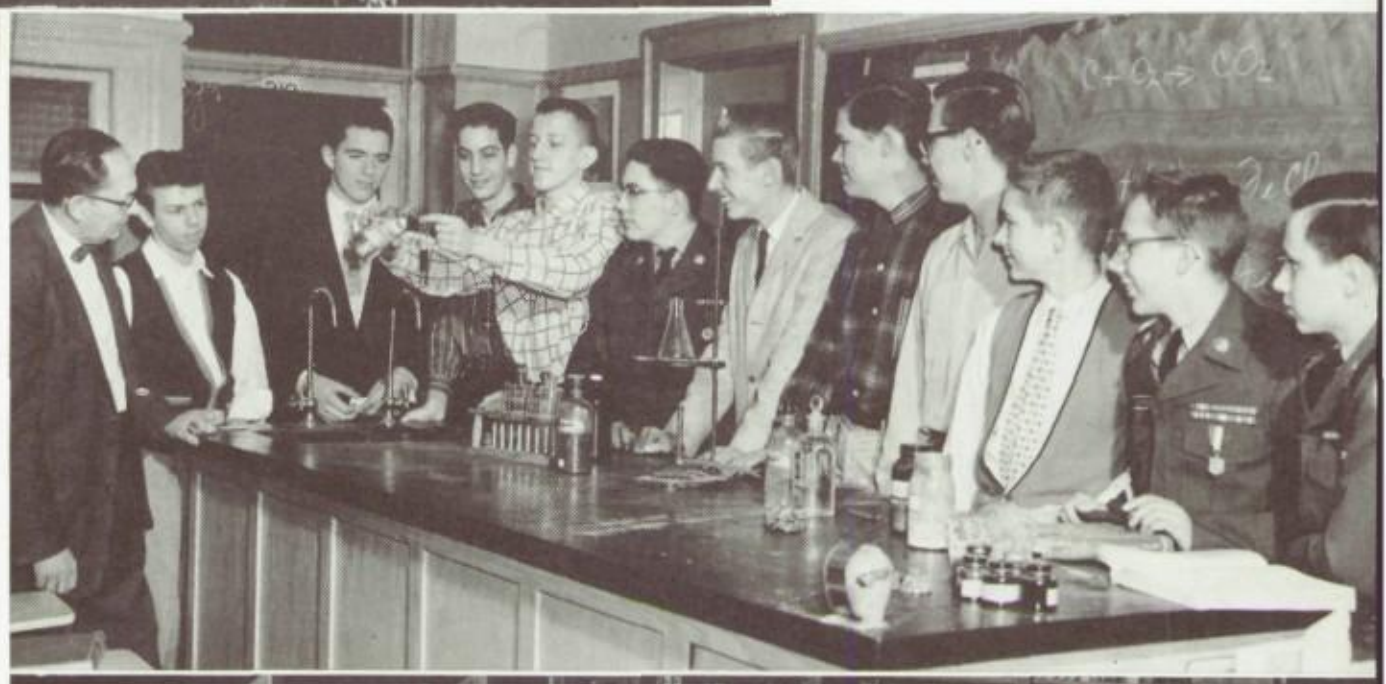

SCIENCE FAIR

Left to Right
Tom Chesters, Richard D'Ambrosio, Ted Czyzewicz, William Barts, James Taylor, Edward Carlstone, Wilbur Walkoe, Paul Zitzewitz, John Betts, Richard Rosenberg, Peter Zitzewitz.

T.V. TEENS

Left to Right
Sitting: Diane Sivek, Mary Panopoulos, Bernadette Kurtyka, Jo Anne Wasil, Audrey Gerlat, Shirley Walo, Jim Kosner, Maribeth Wander, Sue Bzdusek, Gail Garmisa.
Standing: Jacqueline Ferguson, Darleen Susanke, Doris Forsythe, Kathy Warrick, Bonnie Lawley, Nancy Zern, Pat Hamilton, Sandie Rahn, Virginia Irwin.

The Experiment Club, under the direction of Mr. Hill, is for the benefit of all students interested in science. They do such experiments as finding water pressure, and sound waves. This club is not only very interesting, but will be helpful to its members if they intend to go on in science.

The Science Fair Club, with approximately twenty-five members, is trying to interest more people in science and also promote the Science Fair. They themselves nter the Fair each year and show up to about fifty exhibits.

This year the T.V. Teens Club had the wonderful experience of appearing on Chicago Bandstand. Along with this, the members all had fun putting on little skits and generally learning how to meet the public.

Have Letter; Will Travel

TRAVEL CLUB
TOP—Left to Right
Sitting: Sharon Borelli, Barbara Zyrkowski, Rosalie Wiewiora, Nancy Weber, Gerry Keltner, Sharon Wesbey, Carolyn Pulaski, Jan Schaudek, Bob Graves, John Wegrzynowski, Sharon Fox.
Standing: Glen Lee, Marilyn Trute, Carol Goeringer, Frank Toleson, Ron Wojer, Tom Bruehl, Carol Olen, Elizabeth Kulikowski, George L. Hagey.

TRAVEL CLUB
CENTER—Left to Right
Kneeling: Karen Pender, Jim Anderson, Judy Losch.
Sitting: Marcia Jo Brant, Pat Baumstark, Roesann Giorno, Claudia Pilarski, Marilyn Wenckebach, Crisann Christensen, Barbara Mettler, Kent Greenholt, Bonnie Beitz, Jayne Rishling, Judy Kolososki, Roger Fischer, John Homa, Michael Bianco.
Standing: Marcia Annel, Ginger Tardi, Susan Ann Rosenthal, Ramona Pearson, Dorothy Van Gemert, Rose Hauzner, Lynne Schmitzer.

LETTERMAN'S CLUB
LOWER—Right to Left
Row 1: Frank Ibbotsen, President; Steve Weil, Vice President; Jim Kulla, Sgt. at Arms, Lou Rospond, Treasurer; John Walczyk, Secretary; Bill Kreibich, Leon Egelston, John Rapp.
Row 2: Loyie Sims, Leroy Schenke, Tom Koenig, Gary Nehrke, Steve Kaufman, Vern Loverde, Joe Nagy.
Row 3: Ron Ronson, Grahm Marshall, George Charnota, Bob Phillips, John Stummer, Frank Librandi, Sam Anderson, Lou Jacobs, John Antonucci.
Row 4: Larry Gorman, Kenneth Bjork, Dave Johnson, Carl Gauck, Bill Snyder, Dave Bennorth, Ron Faustich, Art Kossack.
Row 5: Dale Simek, Edward Choucer, Bob Larson, Bob Lutz, Chuck inard, Alan Schulz, Bruce Spen-Motzeny, Bruce Nitsche.
Row 6: Gary Briesemeister, David Quade, Tom Michalski, Ray Kratz, Irwin Schneiderman, Arthur Gulbrandsen, Michael Zalinski, Bob Kreibich.
Row 7: Dave Smith, Bob Kostina, Harold Klingsborn, John Stiska.
Row 8: Joel Schohn, Darryl Sandberg, Herb Masul, Mike Sullivan, Jack Bade, Tom Luczak, Jim Karambelas, Paul Koehler.

Clubs for Many Interests

PERSONALITY PLUS

Sitting: Margie Schulz, Beverly Gundlach, Jean Aust, Miss Wurum.
Standing: June Olson, Sandra Socha, Grace Matson, Camille Gburek, Gale Kelsey, Judie Thomey, Lynda Meurk.

PERSONALITY PLUS

Do you wish to improve your personality? If so, the Personality Plus Club is just for you. This club, sponsored by Miss Wurum, helps you in developing a pleasing voice, social poise, a neat appearance and correct etiquette.

One of the high points of last semester was a consultant from a modeling school, who appeared before the girls and discussed correct social graces. Everyone benefits from this club's activities.

Floor: Sharon Mertl, Karen Schultz, Dianne Fleck.
Sitting: Donna Cook, Charlene Sundin, Diana Knuth, Norene Krerowicz, Janice Krueger, Lorna Hill, Carol Kemnitz.
Stand: Carolyn Cortina, Marguerite Olson, Beverly Samat, Lynn Schroeder, Donna Ryan, Carol Petermann, Judith Glaser, Carol Johnson, Ruth Kakikis.

HOSTESS CLUB

If you would like to learn about table decorations and many other ways of planning a luxurious dinner then the Hostess Club is the Club for you.

The club meets in the foods room. It is under the direction of Mrs. Gans.

The girls learn to plan a meal and various other activities such as serving, meal planning, cooking, and student booklets.

If you join this club you are certain to learn things and have fun.

Schurz R.O.T.C.

R.O.T.C. STAFF

Left to Right:
Seated: Second Lieutenant Larry Felson S-2, Captain Larry Matchen S-4, Major Donald Scheer S-3, Lieutenant Colonel Wayne Kaczmarek, Battle Group Commander; Major Robert Del Dotto, Executive Officer; Captain William Ewerling, S-1; First Lieutenant Tom Papanek, Assistant S-1.

SECOND, LEFT:

Left to Right:
Front: Gerri Steinback, Diane Ehrhart, Gloria Bravi, Marilyn Sass, Opal Anderson.
LlydBack: Karen Tranker, Sue Soffer, Maureen Murphy, Pat Williams, Janet Thomas, Gale Olsen.

CENTER LEFT

Left to Right: Cadet Lieutenant Colonel Johndale C. Solem, Deputy Commander Fourth Brigade, City of Chicago; Cadet Master Sergeant James G. Abbey, City of Chicago Cadet Corps Staff.

LEFT TO RIGHT

Row 1: Captain Ann Kozuch, Captain Gwen Nunally, Captain Marilyn Collier, Major Deanna Dickert.

The purpose of Reserve Officers Training Corps is to build up leaders. This is done by giving responsibility to cadets while studying subjects and taking tests on military subjects. The cadets learn respect for persons with higher rank while acquiring warrants for non-commissioned officer and commissioned officer rank in the corps.

R.O.T.C. COLOR GUARD

Left to Right: S.F.C. Scheer, Master Sergeant Ronald Hansen, Cadet Sergeant Lloyd Pitts, Cadet Stuart Johnson.

Corps Teaches Military Skills

FIRST PLATOON A. COMPANY

Left to Right:
Row 1: Cadet S.F.C. Richard Rosenberg, Harvey Press Cadet Sergeant, Cadet Master Sergeant John Schneck, Cadet Second Lieutenant Philip A. Labbe, Captain James I. Minarcik, Cadet Corporal John Cmiel, Cadet Sergeant Patrick Hynes, Cadet Sergeant Dennis Rayfield.
Row 2: Cadet Gary Conway, Cadet Sergeant Russ Holmquist, Cadet S.F.C. Richard Kappel, Cadet Jim Swanson, Cadet Lance Nega, Cadet Daniel Karvonen, Cadet Corporal George Beecher.
Row 3: Corporal Charles Bemis, Cadet Kenneth Jarecki, Cadet Sergeant William Barta, Cadet Sergeant John Ersfield, Cadet Corporal Dennis Bonk, Cadet Joseph Cannino, Cadet Sergeant Thomas Jull, Cadet S.F.C. Arnold C. Mayer.

2ND PLATOON COMPANY A

Left to Right:
Seated: Cadet Roman W. Bulkiewicz, Cadet Paul Tensult, Cadet S.F.C. Crichlow, Second Lieutenant Robert Cicio, First Lieutenant Robert F. Knantz, Cadet Captain James I. Minarcik, Cadet David P. Kalinowski, Cadet Larry L. Van Cleave.
Row 2: Cadet Gary B. Conway, Cadet S.F.C. Michael A. Gayard, Cadet Corporal Freigang, Cadet Jerry J. Johnson, Cadet Peter T. Schretger, Cadet Robert E. Feistel, Cadet James L. Larsen.
Row 3: Cadet Corporal William B. Barta, Cadet Sergeant Kenneth Restis, Cadet Ray C. Kilroy, Cadet S.F.C. Paul Antes, Cadet Corporal James Adamczyr, Cadet Sergeant Gary D. Probst, Cadet Corporal Bill Klick.

FIRST PLATOON, COMPANY E

Left to Right:
Row 1: Robert Bier, Keith Olsen, S.F.C. Leonard A. Haumann, Cadet Captain William Abbett, Richard Wackerlin, Walter J. Malinowski.
Row 2: Wayne Tobiasz, Cadet James Kossar, Cadet Ronald Bahr, Cadet Robert Carlson, Cadet Michael J. Nelson, Cadet Melvin L. Schulze, Cadet Daniel Diner, Cadet Anthony C. Corona.
Row 3: Cadet Kenneth Jarecki, Cadet Thomas Gertz, Cadet Larry S. Jackowski, Cadet John Molreiser, Cadet Donald Fry, Cadet George Itounas, Cadet Hayward Lenart, Cadet Sam Papanek.

Cadets and Band

B COMPANY, FIRST PLATOON

Left to Right:

Seated: Cadet Louis Fredericks, Cadet Dean Polachek, Cadet Daniel Adams, Cadet First Lieutenant David Weissinger, Cadet Captain Jon Grabill, Cadet Second Lieutenant Charles Corr, Cadet John Maziarka, Cadet SRC Don Olson.

Row 2: Cadet Craig, Cadet Gerold Fogelberg, Cadet Sergeant Roland Esposito, Cadet Richard Mcthee, Cadet Earl Boysen, Cadet Rudolph Reinhard, Cadet Corporal Victor Rini, Cadet Corporal Brice Butler.

Row 3: Cadet George Wendorf, Cadet Joe Bigaute, Cadet Corporal Dennis Whelee, Cadet Bobert Geeman, Private Charles Bemio, Cadet S.F.C. Hans Menck, Cadet Bruce Biller, Cadet S.F.C. Jon Haedike.

Left to Right:

Row 1: Cadet Bob Sauittieri, Cadet John Ziebell, Cadet S.F.C. Roger Woznink, Cadet Second Lieutenant John Bujalski, Cadet Captain Jon G. Grabill, S.F.C. Roger Baranowski, Cadet Sergeant Dennis Kanewski, Corporal Sami Adams.

Row 2: Cadet Sergeant William L. Ross, Cadet Sergeant John Barton, Cadet David Cornwell, Cadet Edward Case, Cadet Ralph Potas, Cadet Tom Frey, Cadet Bill Sharp.

Row 3: Cadet S.F.C. Frank Samat, Cadet Corporal James Jesse, Cadet Jerry Ross, Cadet Ray Koczor, Cadet Jan Shimek, Cadet S.F.C. James Taylor, Cadet Corporal Richard Almquist.

R.O.T.C. BAND

Left to Right:

Front: Cadet Second Lieutenant Milan Vydareny.

Row 1: Sergeant Bart Harris, Sergeant Warren Abrahamson, Cadet Sergeant Tod Engel, Cadet Corporal Bruce Herr, Cadet First Lieutenant Eugene Ingles.

Row 2: Master Sergeant Todd Nelson, Cadet Ronald Srmon, Second Lieutenant David Schob, Cadet Warren Werner, Cadet Thomas Lally.

Row 3. Cadet Edward Popper, Cadet Stephan Pyhrr, Cadet James Jimieson.

Row 4: Cadet Peter Zitzewitz, Cadet Bob Schofield, Cadet Sergeant Curtis Rosemann, Cadet Kenneth Anderson, Cadet Jeffrey Miller.

Row 5: Cadet Corporal Joseph Price, Cadet Ronald Knautz, Cadet Corporal Daniel Brust, Cadet Richard Berry, Cadet Ronald Peterson.

Row 6: Cadet Albert Dallmeier, Cadet David Meland, Cadet John Nelson, Cadet George Bevinside, Cadet Corporal James Mukoyama.

Row 7: Cadet Corporal Donald Schimmel, Cadet Bruce Quade, Cadet Kenneth Zajac, Cadet Victor Perry, Cadet Richard Cloud.

Row 8: Cadet Dennis Dunmore, Cadet Sergeant John Semmlow.

Our P.T.A.

One of the most important organizations in our school is the Parent - Teacher Association. Working with faculty and administration, the community members of the P.T.A. strengthen the bonds of co-operation between our school and the community of which it is a part.

P.T.A. OFFICERS

Seated: Mrs. Alfred Dahl, 2nd Vice President; Mrs. John Wray, President; Mrs. Arthur Peterson, Recording Secretary.
Standing: Mrs. Joseph Thudium, 1st Vice-President; Mrs. Chas. Schiemann, Treasurer.

THE P.T.A. BOARD
Left to Right:
Row 1: Mrs. W. J. Burke, Mrs. E. Hansen, Mrs. Harry Parzysz, Mrs. Howard Wayman, Mrs. Joseph Ritson.
Row 2: Mrs. Walter Tetzlaff, Mrs. Miles Braiden, Mrs. Arthur Peterson, Mrs. Alfred Dahl, Mrs. John Wray, Mrs. Joseph Thudium, Mrs. Charles Schiemann, Miss Evaline Hack.
Row 3: Mrs. Fannie Thomas, Mrs. T. Bolewicz, Mrs. Jess Stasch, Mrs. Joseph Bart, Mrs. Robert Morton, Mrs. Edward Sullivan, Mrs. R. Ankerberg, Mrs. James Coffey, Mrs. Walkoe, Mrs. James Wells, Mrs. Oliver Lund, Mrs. John T. Best, Mrs. Edward Sass.

P.T.A.
Row 1: Mrs. L. Kjelstod, Mrs. R. Dworianyn, Mrs. W. Tetztaff, Mrs. B. Thomas, Mrs. J. Novak, Mrs. E. Sass, Mrs. A. Aibach, Mrs. R. Wusterhausen, Mrs. R. Ankerberg.
Row 2: Mrs. W. Burke, Mrs. J. Best, Mrs. T. Bolewicz, Mrs. J. Frenzl, Mrs. E. Ericksen, Mrs. R. Bredemann, Mrs. M. Allen.
Row 3: Mrs. E. Israelson, Mrs. A. Wischman, Mrs. E. Sullivan, Mrs. E. L'Odense, Mrs. R. Thomas, Mrs. J. Coffey, Mrs. R. Egebrecht.
Row 4: Mrs. D. Wessling, Mrs. R. Wrzriski, Mrs. J. Ritson, Mrs. M. Kostelny, Mrs. R. Eckstein, Mrs. H. Parzysz, Mrs. C. Schiemann, Mrs. J. Wallace.

PEP CLUB
Left to Right:
Row 1: Laurie Rogers, Susan Beach, Bonnie Carlson, Evaughan Kerr, Barbara Sohlberg, Lynette Blumenthal, Barbara Cross, Carin Moore.
Row 2: Barbara Schaeffer, Karen Anderson, Carol Kaminski, Kathy Coffey, Evie Blustein, Carol Bradley, Irene Hilker, Carolyn Swain, Pat Rodin, Betty Gartrell, Gloria Szabo, Carol Witte.
Row 3: Herb Eldean, Kathy Walsh, Sharon Witt, Carol Pierce, Sandy Forrester, Joyce Corlett, Nancy Luisi, Sue Bzdusek, Karen Klod, Pat Zajac, John Muldoon, Lonni Berg, Dianne Bradley, Diane Heuvelman, Judy Edwards, Elaine Bals, Donna Fredrick, Carole Smith.

"You Make the Touchdown, We'll Make the Noise!"

The Pep Club, under the direction of Miss Stinn, gave a mighty roar this football season. These girls cheered our heroes on to the semi-finals at Soldiers' Field. The girls proudly wear their white sweat shirts and purple letters which spell out "PEP." This word means energy, and by all means the club has shown signs of being energetic. The whole gang is looking forward to next season's games.

Left to Right
Row 1: Carolyn Swain (Art Committee Chairman), Betty Gartrell (Social Chairman).
Row 2: Evaughan Kerr (President), Carol Bradley (Vice President), Dianne Bradley (Secretary).
Row 3: Herb Eldean (Sergeant-at-Arms), Lonni Berg (Treasurer), John Muldoon (Sergeant-at-Arms).

Left to Right:
Row 1: Jackie Hutins, Jeanette Werner, Donna Watson, Martha Pannek, Joylene Spratt, Gerry Keltner.
Row 2: Sally Leja, Arleen Mlynski, Jill Jacobs, Janet Staufenbiel, Barbara Rehm, Sandy Loula, Carol Engen.
Row 3: Margorie Minter, Marcie Hauk, Judith Guenther, Sharon Connole, Diane Mattick, Karen Seckelmann, Marguerite Nelson, Christine Weber, Diane Wayman, Ardyth Holmes, Carol Fagerman, Vicki Camp.

Lee-Tri-Hi-Y

TOP LEFT—
LEE TRI-HI-Y OFFICERS
Left to Right
Row 1: Ronaele Rudnick (Vice President), Lorrie Marsell (President), Marilyn Collier (Secretary),
Row 2: Nancy Weber (Program Chairman), Diane Maximovich (Chaplain), Vija Feldmanis (Treasurer)

TOP RIGHT—
COMMITTEE CHAIRMEN
Sitting: Joan Thudium, Social Cmmittee.
First Step: Ann Kozuch, Service Committee.
Second Step: Patricia Pritz, Physical Committee.
Top Step: Christine Bochenko, Efficiency Committee.

LEE TRI-HI-Y
Left to Right:
Row 1: Ferol Florian, Sue Dumke, Carol Goeringer, Barbara Voight.
Row 2: Leona Bittner, Nancy Knuth, Helene Mazur, Diane Neumann, Carole Issel.

The purpose of the Schurz Lee Tri-Hi-Y is to create, maintain, and extend throughout the home, school and community high standards of Christian character.

We stand on the platform of pure thoughts, pure words, and pure actions.

In the past two semesters, Lee Tri-Hi-Y has carried out educational, physical, religious and service projects —

EDUCATIONAL:

The Telephone Company presented film and demonstrations twice during the year.

A TWA stewardess spoke on job possibilities in the airlines.

Lee girls toured the Sun-Times Building in April.

Dr. Fitch, of Northwestern University, lectured in May before a joint session of Schurz Tri-Hi-Y's.

PHYSICAL:

Early in fall, the girls played miniature golf.

Due to lack of snow, January's toboggan physical was postponed.

Volleyball-Swims at the Irving Pak Y.M.C.A. were planned three times during the past year. In May, Lee girls invited guests or prospective members to attend.

In June, the girls participated in an indoor picnic and ping-pong session.

SOCIAL:

Date Nights, planned by Lee and Loral Ti-Hi-Y's, became a splendid memory after May 9th and November 14th. For Lee's graduates, Senior Farewell's honored the girls, and mothers, too.

RELIGIOUS:

In November, Lee visited a Jewish Temple. Lee helped in the Thanksgiving joint worship service.

During Lent, Lee participated in the joint Easter worship service held in the Boys' libby of the Irving Y.

SERVICE:

In October, Lee earned service money through a Box Social.

Wash cloth dogs were made for an orphanage.

Roosevelt and Schurz Tri-Hi-Ye's Lee included worked feverishly to make the Penny Carnival of April 17 successful. All profits went to the Y Finance Campaign.

Lee girls prepared pretty Easter baskets with candy and favors for the youngsters at Children's Memorial Hospital.

Left to Right

Row 1: Camille Gburek, Karen Lehmann, Barbara Chobot, Janice Krueger, Pat Limperis, Lynne Backe.

Row 2: Brenda Weimer, Anabeth Placko, Regina Swartz, Carol Mitchell, Janet Osuch, Carole Lamb.

Row 3: Joyce Miller, Karen Hansen, Pim McPike, Phyllis Hale, Joyce Walton, Karen Sweitz, Carol Domian.

LYNN TRI-HI-Y OFFICERS

Left to Right

Row 1: Pat Hamilton (New Secretary), Kathie Wiggins (New Vice-President), Joyce Hanson (New President), Linda Lakemacher (New Treasurer).

Row 2: Nancy Zern (Old Sgt-at-Arms), Joy Grabill (Old Chaplain), Jean Bluhm (Old President), Maribeth Wander (Old Secretary).

Schurz Lynn Tri-Hi-Y

This is another of our active Schurz Tri-Hi-Y's. Lynn consists of about fifty members who meet at the Irving Park Y.M.C.A. This year their activities were numerous; among them were a visit to Northwestern University, holding a bake Sale, of which the proceeds went to charity, making dolls for the underprivileged children, and perhaps the most fun—holding their Sady Hawkin's Dance . . . Lynn is open to all Junior and Senior girls.

Lorol Tri-Hi-Y

The purpose of the Lorol Tri-Hi-Y organization is to create high standards of Christian Character. Some of the most important learning experiences come through the contact with others.

Lorol Tri-Hi-Y, composed of more than 45 girls, offers its members an opportunity to work together on various service and social projects. Among their activities are a Penny Carnival, Mothers' Teas, box lunch and the very important Date Night.

SECOND SEMESTER OFFICERS

Left to Right

Row 1: Diane Wyman (Treasurer), Lilyan Anderson (Vice President), Phyllis Schlundt (President), Holly Wreath (Secretary).

Row 2: Dale Tiedemann (Chaplain), Carol Fag rman (Program Chairman), Diane Bradley (Program Chairman), Gloria Christ (Sgt. at Arms), Sharon Clayton (Sgt. at Arms).

FIRST SEMESTER OFFICERS

Left to Right

Row 1: Bonnie Carlson (Treasurer), Evaughan Kerr (Vice President), Susan Terwell (President), Su Wreath (Secretary).

Row 2: Nancy Luisi (Chaplain), Lonni Berg (Program Chairman), Karen Moore (Sgt. at Arms).

Lef to Right

Row 1: Shirley Holzschuh, Carol Passalino, Karin Sroglund, Carol Fagerman.

Row 2: Sharon Witt, Jackie Hutins, Donna Neubauer, Dale Tiedemann, Diane Bradley, Merrilyn Richards, Joan Guarise, Lois Guarise, Challyn DeBaugh.

Row 3: Mary Lynne Ebert, Carol Bradley, Gloria Christ, Elaine Bals, Evaughan Kerr, Donna Ryan, Diane Wayman, Carol Witte, Holly Wreath, Karen Martin, Kathy Coffey.

Row 4: Judy Schiemann, Phyllis Schlundt, Joyce Corlett, Lilyan Anderson, Lonni Berg, Diane Mattick, Linda Wolke, Karen Minarik, Diane Heuvelman, Karen Tranker, Joan Carlson.

Left to Right

Row 1: Barbara Klusendort, Nancy Kleist, Sharon Claton, Judy Weber, Marilyn Vartan, Lenore Clark.

Row 2: Nancy Luisi, Bonni Nemitz, Sue Terwell, Susan Beach, Cathy Kanelos, Margaret Crone, Bonnie Carlson.

Row 3: Roberta Moberg, Joan Tumbarello, Carol Engen, Sharon Herzog, Sue MacInnes, Joyce Schmidt, Sandra Holzer.

4A Girls, June Senior Class

4A GIRLS OFFICERS

Left to Right

Row 1: Kathleen Karas, Treasurer; Pat Mancini, Vice President; Sharon Stachura, President.

Row 2: Pat Hamilton, Sgt.-at-Arms; Heurietta B. Lakin, Sponsor; Catherine Montalbano, Secretary.

For Activity and Leisure

LIBRARY CLUB

Left to Right
Row 1: Donna Berreitter, Shirley Stocco, Susan Schollmeyer, Nancy Arnold.
Row 2: Marlene Zerfahs, Mary Ann Blumer; Secretary, Pat Karner; President, Judy Collins; Vice President, Sydney Watt; Treasurer, ——
Row 3: Mrs. Sydelle F. Golden, Sandra Goels, Judi Sterrett, James Larsen, Eloise Cwanek, Bonnie Baker, Jacquelin Wedeen, Jim Pospiech, Advian Potempa, Joel Palmer, Judi Page, Linda Murcek, Pamela Potter, Gertrude Guthman.

The girls for this club are carefully picked because many of them will become our Cheerleaders. They are in the club for one year, during which they learn all the cheers, and then the best ones are picked to be on the squad that we see at all of our games.

The Library Club is open to anyone interested in our library and reading. The sponsor is Miss Guthman, but Mrs. Golden is always around with ideas that are always interesting.

The members of historical models make models or draw pictures of historical places under the guidance of Mr. McCarthy. The purpose of this club is to make history more interesting for those interested in the subject.

HISTORICAL MODELS

Left to Right
Front: Nancy Kraebber, Dolores Quinn.
Seated: Russ Stockman, Martin Schoepff, Conrad Waligorski, John Schneck, John Larsen, Robert Giers.
Standing: Roger Wozniak, William Linning, Frank Samat, Dick Bruchman, Leo Frazier, Bob Louse, Roger Price, Brian Bastian.

CHEERLEADERS' CLUB

Row 1: Ileen Sherman, Barbie Hasch, Bette Wreath, Carole Lovi, Carmella Cottonard, Heidi Meinhardt.
Row 2: Judy Larson, Valda Zalums, Pat Terp, Sandy Magny, Cathy Larson, Barbara Johnson, Kathy Power, Ann Becker, Barb Eichin.
Row 3: Joy Ellyn Holzinger, Karen Martin, Sue Wreath, Nancy Pardini, Joan Palmquist, Joyce Schmidt, Bonnie Hrschke, Judy Holland, JoAnn Tworek, Kathleen Holzinger, Lois Klewer, Mrs. Mecca, Judy Weber, Carol Passalino.

February Brought New Freshies

MR. ALLEN

Left to Right
Row 1: Beatrice Magdalin, Linda Katzer, Londa Baswell, Tony Adams, Shirley Flowers, Laurel Johnson, Ronald Schuler.
Row 2: Dave Hilgenberg, Bill Splitt, Rey Tomaselli, Harry Wiggins, Paul Migasi, Connie Carlson.
Row 3: Barbara Voylas, Carol Gerhardt, Donna Fry, Kathy Roositti, Millicent Svencner, Dian Miller, Susan Wolff, Joann Neidgwiecki, Janice Gold.
Row 4: Kurt Proschwitz, Anthony Schwocher, Richard Franzen, Larry Gaskin, Ken Gattorna, Daniel Bixler.

MRS. CONNERS

Left to Right
Row 1: Bernice Kilar, Elaine Corbitt, Diane Braiden, Sandra Bahls, Gerri Zaccagnini, Diane Drzechowski, Mark Fine.
Hillestad, Art Haedike, Kathy Fischer, Linda Anderson.
Row 3: John Tracz(Ellen Odegaro, Glenda Anderson, Joe Councill, Kurt Tobsing, Bill Glass.
Row 2: Rosalind Foerster, Merlyn
Row 4: Arnold Anderson, Richard Johnson, Tony Monan, Andrew Larsen, Thomas Gertz, Larry Clybor, Frank Grimaldi.

MISS JOHNSON

Left to Right
Row 1: La Von Reich, Mary Louise Zito, Saluatore LaSusa, Carol Sangley, Grace Petraeei, Virginia McCreadie, DoDo Dombroski.
Row 2: Norma Siwy, Janet Rees, Nancy Kemmerre, Barbara Meridith, Katherine Kalbafczyk, Dorothy Drang, Paulette Goebel.
Row 3: Pat Wainscott, Nancy Kocenar, James Szyszha, Larry Lundquist, Hans Rolke, George Stangle, Richard Lindblade.
Row 4: Donald Tedeschi, Larry Jackowski, Arthur Maxwell, Arthur Kroncke, Walter Jacob, Kenneth Johnson, Norbert Josupeit.

Schurz Greeted Newcomers

MISS PELSON

Left to Right
Row 1: Michael Imren, Diane Ozenbaugh, Diane Gorzelanczyk, Sandy Coutu, Ruth Watson, Josephine Ardito, Gloria Klasky.
Row 2: Carol Ann Dimpfl, Frances Zmigrodski, Pamela Wesely, Edythe Nelson, Barbara Mayer, David Anderson.
Row 3: Melodee Christensen, Sally Williams, Claudeen Griffin, Bruce Clark, John Hill, Jerry Tvranske, Eva Herbsthofer, Karen Peacher.
Row 4: David Kruger, Gilbert O'Brien, Patricia Gary, Howard Lang, George Itounas, Milfors Yount, Jimmy Szabelski.
Row 5: Robert Biddle, John Tunison, George Werner.

MR. PICK

Left to Right
Row 1: Judy Rehbein, Rita Russsel, Lesna Ciaccio, Carl Wagner, Margaret Stauss, Fay Wenzl, Walter Malinowski.
Row 2: Richard Wackerlin, Stephanie Brassart, Alen Novak, aren Demann, Margaret Lester, Robert Mendro.
Row 3: Dena Stein, Janice Brown, Geraldine Conoboy, Diana Weber, Sonja Faust, Catherine Bedtke, Karen Rochow.
Row 4: Shirley Coleman, Michael Nlson, Sam Papanek, Mr. Pick, Donald Fry, Dan Thompson, Susan Horn.

MRS. PURCELL

Left to Right
Row 1: Don Larsen, Renee Moudoy, Patricia Chimack, Darleene Duerr, Bob White, Marjorie Vokac, Sandra Emmerling.
Row 2: Joyce Winters, Heidi Hoffmann, Martha Tack, Nancy Laubach, Sandra Baron, LaVerne Buol.
Row 3: Nancy Gilbertson, Carol Rosengren, Dorothy York, Robert Carlson, Charles Lundberg, Dale Thurnell, Pamela Brodack, Wendy Wiebrecht.
Row 4: Ronald Kolakawski, Dan Augustine, Robert Machalski, Bill Luka, Jan Stitz, Thomas Williams, Robert Tate, Mrs. Purcell.

Soon They'll Be Old Timers

MRS. SANDOMIER
Left to Right:
Row 1: Nancy Bravi, Roberta Derx, Lorraine Petter, Nancy Dabrowski, Jacqueline Larson, Lois Rusin, Jane Newton.
Row 2: Barbara Simon, Sharon Tepler, Patricia Tiefenthai, Gloria Balkonis, Lauren Bartoshuk, Judy Pergon.
Row 3: Patricia Kennedy, Eugene Arnold, Peter Sutter, Louis Loennoke, Marvin Behm, Allyn Klusendorf, Roy Grosskopf, Teodora Kalbarczyk.
Row 4: Carl Rapp, Kenneth Ektvedt, Michael Carlson, Thomas Brinkman, Ralph Hedstrom, John Moheiser, Jerry Burton, George Richards.

MISS SCHUMM
Left to Right:
Row 1: Rudy Miller, Mary Ann Bicking, Linda Bruno, Martha Lewis, Geraldine Brylinski, Elizabeth Tyrpin, Judy Stewart.
Row 2: Janet Joyner, Doreen Lorentzen, Kathlenn Anderson, Judy Pradzinski, Marilyn Marselos, Sharon Gabriel.
Row 3: James Buse, Tom Schmidt, Thomas Mitz, Fred Picket, Edward George, Robert Beir, Martha Fabisiak.
Row 4: Harry Jenaby, Bob Kenmitz, Paul Larson, Bruce Wallace, Jerry Manheim, Tom Andrak, Richard Blight.

MR. TERK
Left to Right:
Row 1: Darlene Miller, Donna Dierberger, Mary Jerr, Geraldine Kupczyk, Pamela Smith, James Benestante, Johanna Pellegrini.
Row 2: Craig Silet, Howard Weissman, Kenneth Jones, Carol Ann Bytof, Darlene Kostrzeski, Barbara McCaffrey, Doris Sutcliffe.
Row 3: Anne Sienkiewicz Carolynn Kotowski, Ronald Bahr, Walter Arnold, Russell Hendricks, Jerry Hicks, Arthur Callos.

MRS. THOMPSON
Left to Right:
Row 1: Kenny Dwyer, Nick Spirakis, Sharon Protrowski, Ruth Gabrielson, Joyce Maraldi, Judie Spruth, James Walker.
Row 2: Fred Hogarth, Karen Kuzmiak, Marty Stogol, Barbara Uebele, Annette Van Durme, Linda Klinski.
Row 3: Ray Spitza, Patrick Smolinski, Robert Ilosvay, Douglas Kurczek, Jim Richert, Lance Goehike, Schmitt.
Row 4: Pat Corenza, Daniel Litman, Len Westphal, Thomas Andrews, Edward Weyna, Harvey Nelson, Anthony Corona.

EVENTS

The time has come, to talk of many things:
Of plays, and books, and music,
Of artistry and strings
And how the year has been fulfilled
With study and friends, and so—
It brings us closer to our future goal.

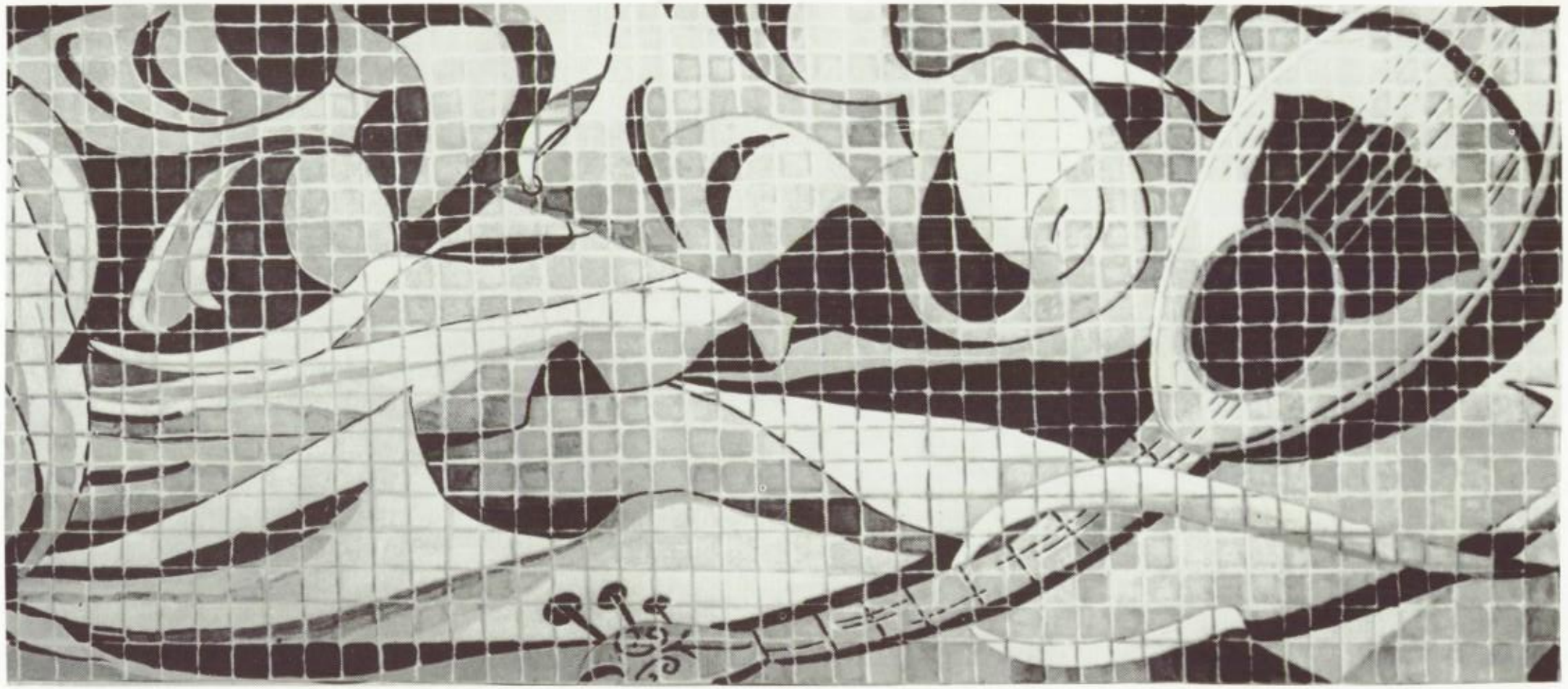

The Autumn Night was Filled with Music

Soothing symphony music, choral harmony and enthusiastic jazz; all were heard on the evening of November 7.

The Symphony Orchestra with Mr. Bernard Fisher conducting started the memorable evening by playing favorite instrumental selections.

Soon Slocum Hall was filled with beautiful choral harmony featuring the choristers directed by Mr. Arthur Clark.

Climaxing the Fall Festival was the swing beating jazz played by the Concert Band under the direction of Captain Harvey. All who heard the performance agreed that Schurz has real reason to be proud of its many musical departments.

Homecoming – 1958

A winning game, floats and a beautiful queen and court: what more could one ask for? This year's Annual Homecoming Game had all of these ingredients and provided a wonderful day for all who attended. As half time approached, the tension mounted–finally last year's queen, Karen Pender, made the long awaited announcement: "The new Queen is Marie Chmielewski," with her court consisting of Gale Olsen, Marilyn Garbe, Ardyth Holmes and Kathy Holzinger.

Following the crowning of the queen, there was a parade with four floats and a few decorated cars. To top off the day, our bulldogs charged on to victory over Steinmetz.

1. Last year's homecoming Queen, Karen Pender, crowns the new Queen, Marie Chmielewski.

2. Marie Chmielewski, Homecoming Queen of 1958.

3. The newly chosen Queen and her Court ride on the beautiful float made by the student Council.

4. Homecoming Queen and her Court (left to right) Kathy Holzinger, Gale Olson, Marie Chmielewski, Ardeth Holmes, Marilyn Garbe.

Juniors Bring Paris to Schurz

The theme of this years Junior Prom, "Les Enchantes," was certainly one that fit the mood of everyone who was there. Paris was evident everywhere, from the different scenes of Paris, and the sidewalk cafes, to the beautiful Eiffel Tower which dominated the dancing floor.

The crowning of the King and Queen, Jim Horn and Jackie Hutins was a highlight of the evening. Following this, everyone joined in the traditional grand march and concluded with singing Deep in My Heart Schurz. Truely, it was an "enchanted" evening.

Left Top: Getting ready to announce King and Queen!

Left 2nd and 3rd: Senior Hostesses serve punch and "goodies!"

Left Bottom: Getting the "scoop" of every detail!

Middle Bottom: Corsages for the Sponsors!

The Cadet Hop

Handsome cadets, beautiful girls, and soft music made up the setting for the annual Cadet Hop which was held at the 19th Century Club in Oak Park on November 26, 1958.

The high light of the evening was, as always, the crowning of the queen, who this year was lovely Kathy Holzinger. Her court included Mary Anne Darby and Bette C. Bristol.

The queen and her court were each presented with a crown and a beautiful bouquet of flowers.

The enchanting night will long be remembered by those who attended.

Top: The Grand March.
Middle Left: Queen Kathy is congratulated by Mr. Olson.
Middle Center: Last year's Queen, Mary Chmielewski, presents the crown to Kathy.
Middle Right: Kathy and escort lead the Grand March.
Lower Right: The Queen and her Court.
Bottom: Everyone enjoyed the dance.

Upper Left: Mr. Olson welcomes the businessmen to Schurz.

Middle Right: Mr. Duncan says a few words to the guests.

The Annual Businessmen's Luncheon

Background: Our own hostesses serve the delectable meal while sponsors and teachers help in the background.

Lower: Choristers add a festive note to the occasion.

Once again this year Schurz played host to the business men of our community. The annual Business Men's Luncheon was held in the library on December 13. Some 200 business men, members of the Kiwanis Club, Northwest Manufacturers' Association, and the Lions Club, attended the luncheon and through the joint efforts of the Faculty, Schurz Hostesses, and the Schurz Choristers, they enjoyed a memorable afternoon. The purpose of this meeting is to strengthen the bonds between school and community.

National Honor Society Induction

Fifty-eight inductees were received into the Schurz Chapter of the National Honor Society.

The program was opened by the president, Robert Benewicz, followed with the singing of Malotte's "Beatitudes" by Mary Gralak.

Mr. Roger Goodwin then told the purpose of the society and the manner of the selection of candidates.

The four cardinal principles, Leadership, Service, Character, and Scholarship, were explained by Lynn Bukell, Ken Bjork, Brenda Weimer, and John Stiska.

The inductees' names were then read off by Marilynn Wessling, after which they were presented to Mr. G. A. Olson, Principal. Arthur Groelich spoke on behalf of the new members.

After the assembly the members and their guests attended a reception in the social room.

The sponsors of the organization are Mr. Goodwin, Miss McVey, Miss Stauder, and Mr. Roncoli.

CENTER LEFT, Left to Right
Standing: Mr. Solem, MariBeth Wander, Secretary; Ed Chouinard, President; Kathy Holi, Vice-President; Charles Cottonaro, Treasurer, Mr. Buell.
Seated: Mr. Goodwin, Miss McVey, Mrs. Jautz.

CENTER RIGHT: Mr. Olson congratulates a proud mother.

BOTTOM, Left to Right
Mr. Goodin welcomes everyone. Candy Ball sings her solo. The Induction.

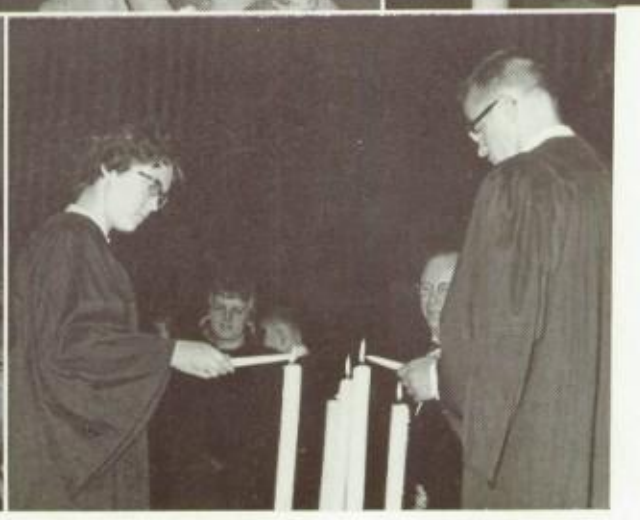

Christmas Comes to Schurz

Every year it has been the tradition of the Schurz Choirsters, accompanied by the Schurz Symphony Orchestra to present the inspiring Christmas program, Handel's "Messiah." The annual performance this year was given on two evenings, December 12 and 13 in Slocum Hall.

Without the expert guidance of conductor Mr. Arthur Clark, Mrs. Lillian Schuletis, accompanis, and Mr. Bernard Fischer, orchestra leader, this program could not have been the success it was.

Four guest soloists were asked to assist the choirsters. They were Mr. Alan Rogers, Mr. Richard Best, Mary Moore and Dorothy Linden Kreig.

The Messiah will long be a fond memory in the minds of everyone who either participated in it or heard it.

Top Right: Guest Soloists of Messiah!
Standing: Alan Rogers, Richard Best, Mr. Clark.
Seated: Mary Moore, Dorothy Linden Kreig.

Second Right: Mr. Clark, Mr. Olson, and Mr. Fischer pleased with a fine performance.

Center: Student soloists of the Messiah.

Inspiring Music for Easter

Each year the Schurz Choristers, with the accompaniment of the Symphony Orchestra, presents the inspiring Lenten program, "The Seven Last Words." The annual performance was given on Palm Sunday (March 22), and again on Holy Thursday (March 26) for the students.

This year special songs were sung representing various religions: Latin, Adoramus te; African Spiritual, Koom-Bah-Yah; Hebrew, Avodath Hakodesh, and Psalm 50.

As always, it was one of the best musical productions presented by Schurz.

A Dream Come True

On January 23, the air was cool and crisp. The moon shone down on excited faces, and beautiful formals. This was the night we waited for—the Senior Prom.

The whole day had been hectic; the fellas grumbled about stiff white collars while the girls worried about every little thing—but it was worth it.

We entered the ballroom in the Evanston Women's Club filled with familiar faces. The music, mingled with laughter and excitement, floated through the air and started everyone dancing. Could it be our sponsors had just as much fun as we did.

The clock struck twelve and the Cinderella Ball was over. Our theme had been "Lest We Forget" and I'm sure we never will.

January Graduates Hold Annual Luncheon

Class officers, administration representatives, and sponsors have an enjoyable time.

The Tip Top Room of the Georgian Hotel in Evanston was the scene for the January Graduate's Senior Luncheon. Held traditionally the Monday before graduation, it was their last big event before the graduation ceremony.

The program was varied and entertaining: vocal solos by Paul Bosnyak and Loree Lindahl, a clarinet solo by Robert Steiner, a selection from the Senior Singers and finally, the presentation of awards by Mr. Olson. The theme for the Luncheon was "Memories That Linger," and certainly the memories of the January Senior Luncheon will linger forever.

All the Seniors had a wonderful time.

"we will remember you ever . . ."

Graduation is the magic word to all Seniors. It is the final and culminating event for all of us.

As we look back upon our high school careers, we see things we shall never forget. We see friends we've made of students and teachers and all the fun our long awaited senior year has brought us. The elections of class officers and notables, the poster parties, campaigning, and of course of our senior prom will remain as fond memories.

Finally, as the day of graduation comes, and we sing our Alma Mater for the last time, a touch of sadness fills our hearts and we say our final farewell to our friends, teachers, and our school, Carl Schurz High.

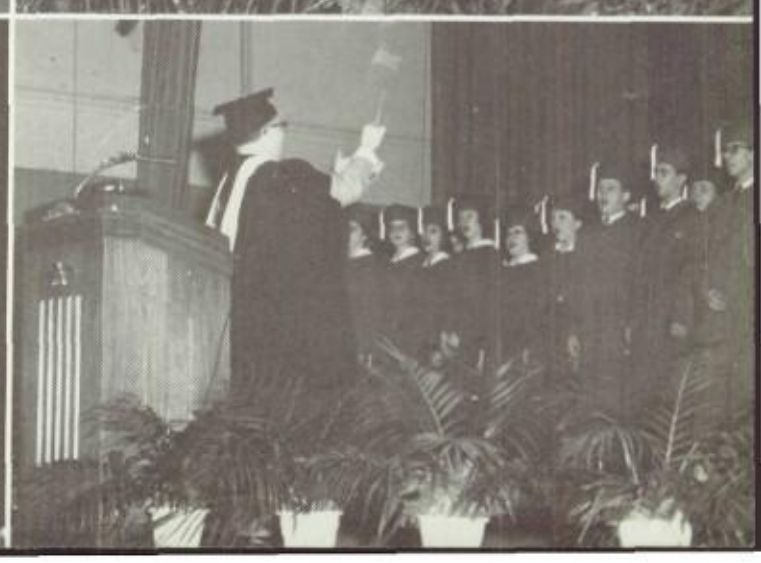

ATHLETICS

I passed by the gym and marked with one eye,
That the girls were in practice to toss the ball high.
In the pool they are taught to dive and to swim,
As well as to march and keep themselves trim.

The field near the school is the center each day,
Of the gym class activities — both work and play.
It's there the boys practice for football and track,
To bring our school honor where other schools lack.

Best wishes for a happy future with Jerry.

Love
Kathy McLeod.

P.S.
Be good and stay as sweet as you are now.

BULLDOGS VARSITY

Seated: Martin Schneff, Frank Ibbotson, John Walczyk, Leon Eggelston, Tom Michalski, Jim Panfield, Ralph Meyers, Don Clewis, John Stummer.

Row 2: Lon Respond, John Rapp, Tom Andersen, Darryl Sandberg, Dave Johnson, Art Kossak, Dick Fee, Jim Karambelas, Dale Simik, Herb Massul, Herb Lang, Tom Teegan, Lee Schenke.

Row 3: Tom Brown, Coach Mueller, Bob Kreibick, Bob Hudsenlaub, Jim Kranz, Tom Luczak, Ray Kratz, John Antunuchi, Harry Klingsborn, Walter Wadington, Joel Shoen, Ed Smith, Steve Well, Jim Kulla, John Stiska, Jack Bade, Art Zielinski, Frank Librandi, Mike Sullivan, Coach O'Keefe.

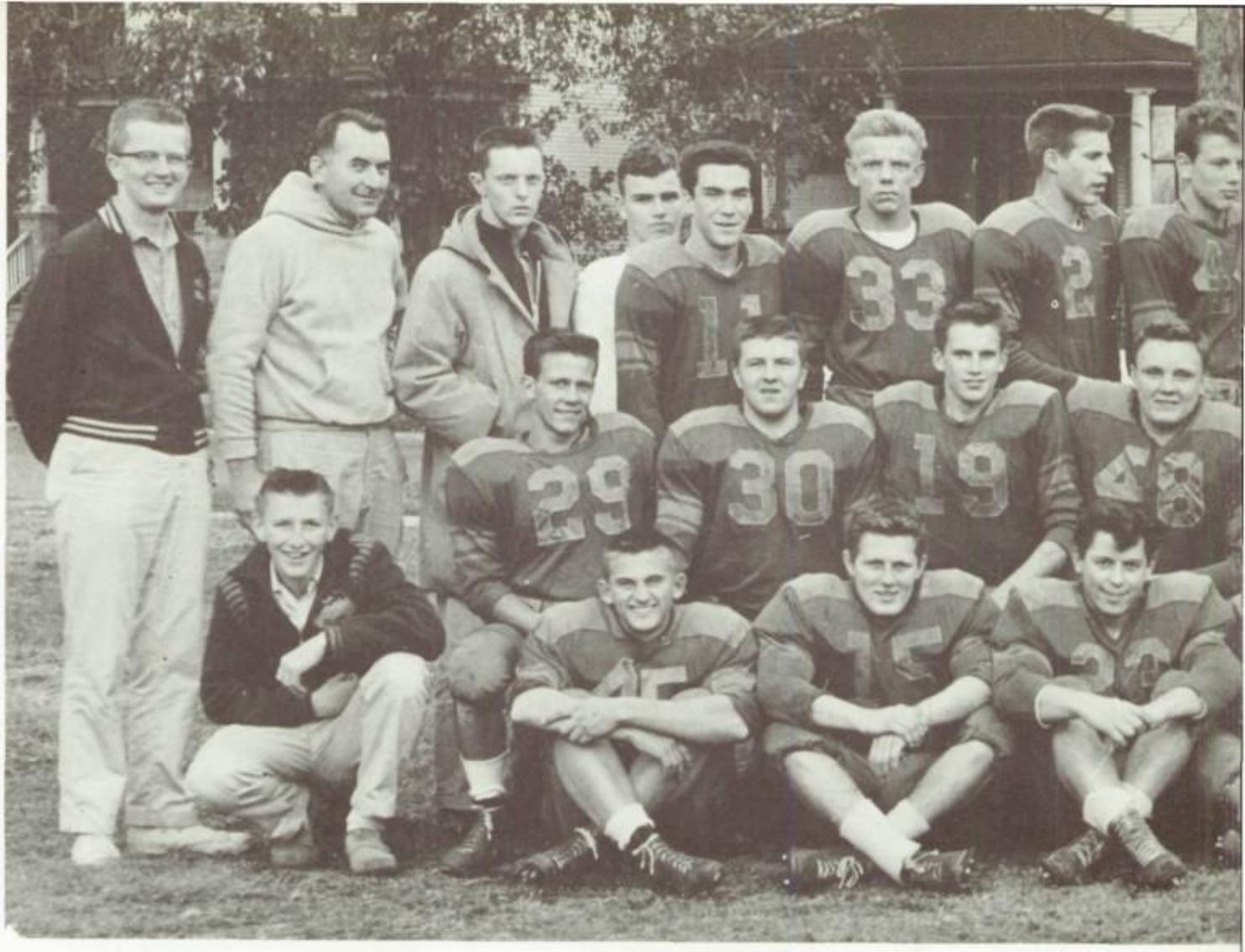

Schurz Gridders

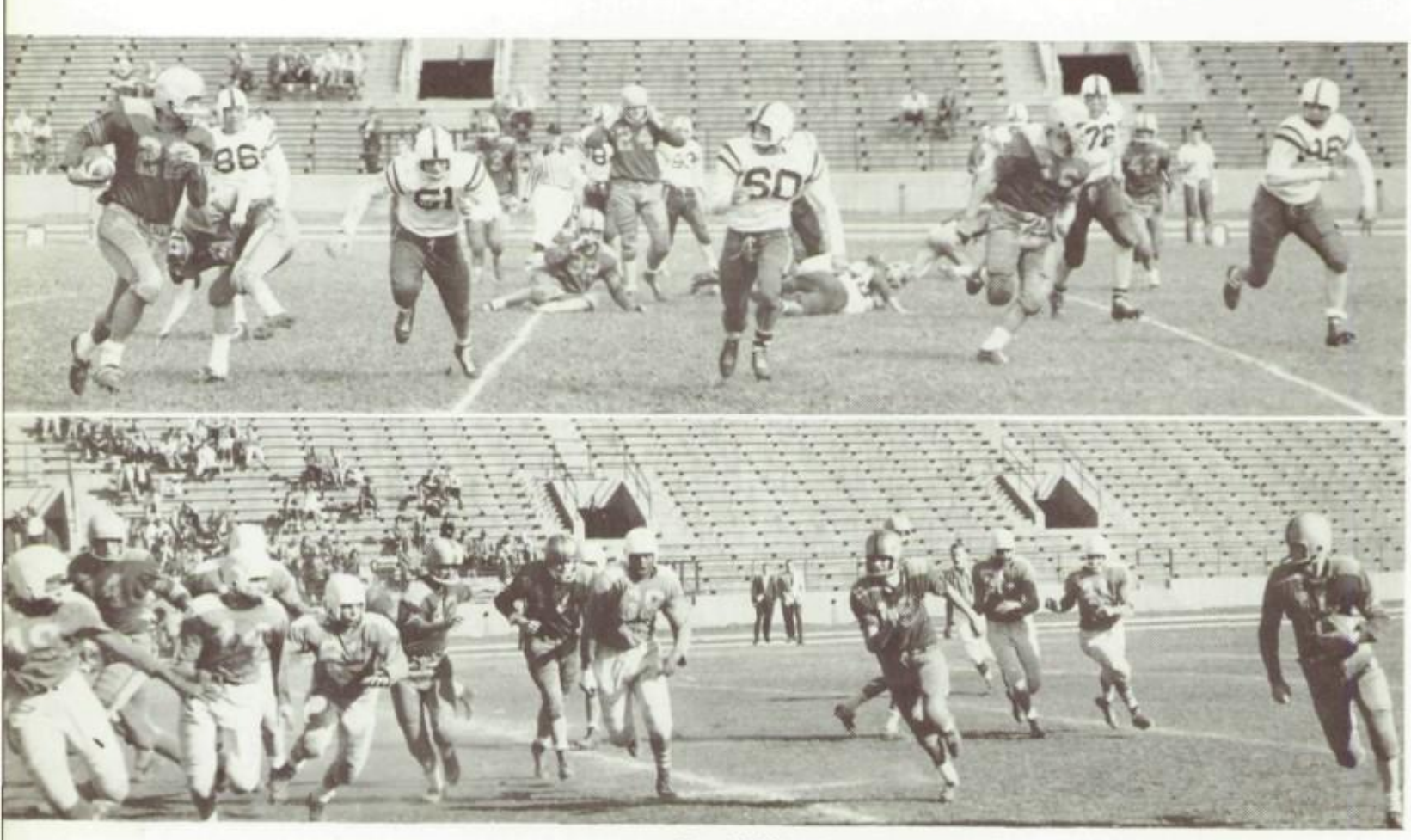

Harold Klingsborn breaks through Austin line.

Bill Krebich successfully baffles Harrison line.

Making this year's team one of the most inspired of all times the Schurz Bulldogs, after three successive defeats put on one of the most thrilling comebacks in the history of prep football. Some of the athletes who made this possible were first of all the seven blocks of granite. Our man over center Frank Ibitzon, was pound for pound one of the most aggressive and inspired players in the state. Jim Karambelas cracked the opposition with outstanding defensive alertness. John Walczyk, whenever the going got rough, the team could always depend on Frenchie. Don Cluis handled the opposition with crushing tackles. John Stiska, a junior facing a tough assignment, but came through like a pro. Leon Egleston was one of the most aggressive downfield blockers on the team. Dale Simek was one of our finest tacklers.

Star in City Finals

Next came our consistent, ground gaining, offensive team. At the head of the attack came Steve Weil, we could always rely on Weil for an extra yard. Bill Kribech, a quiet guy, made a loud showing. Tom Anderson, being a junior, was heavily criticized but came through with good passing. John Stummer showed signs of being a top contender for city honors on next year's team. John Rapp was an exceptional line man, also played an important part in making extra points after each touchdown. Jack Bade was relied upon to fill in at practically every position in the line, and came through in fine fashion. Jim Kula's brilliant blocking cleared the way for many touchdowns. Art Zelinski showed talent by throwing the key block which sprung Weil loose for the lone touchdown against Lane. Bob Kreibeck was one of key men of our offensive attack, but early in the season was injured. Dave Johnson and Dick Fee took over for ailing Kriebeck and did a fine job. Lou Rospond baffled Amundson's defense with his balanced running.

Bill Kreibich caught after 10-yard gain against Austin.

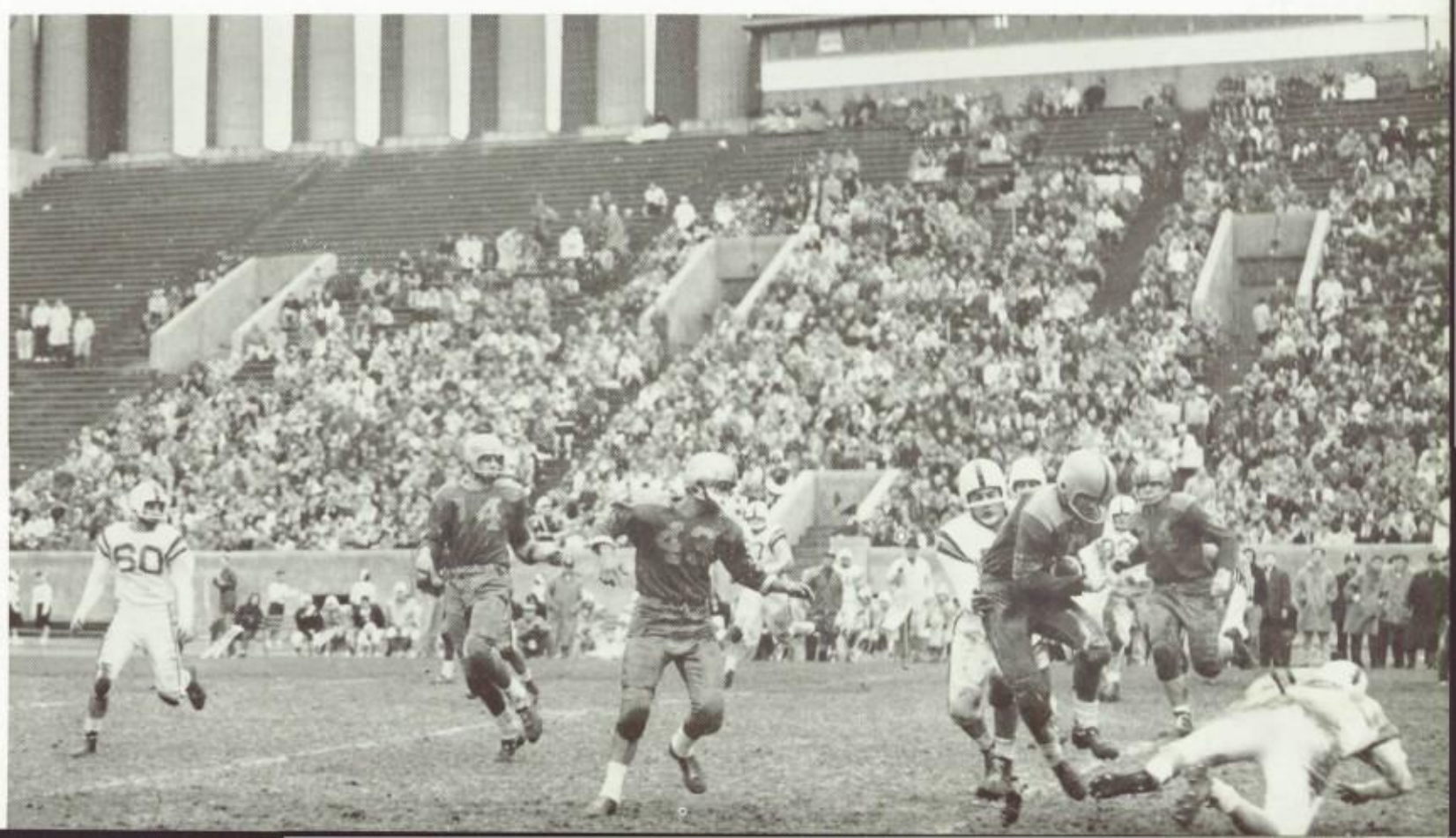

Outstanding Players

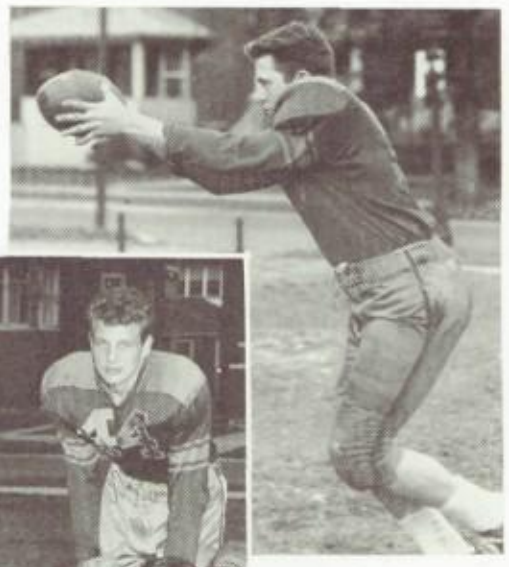

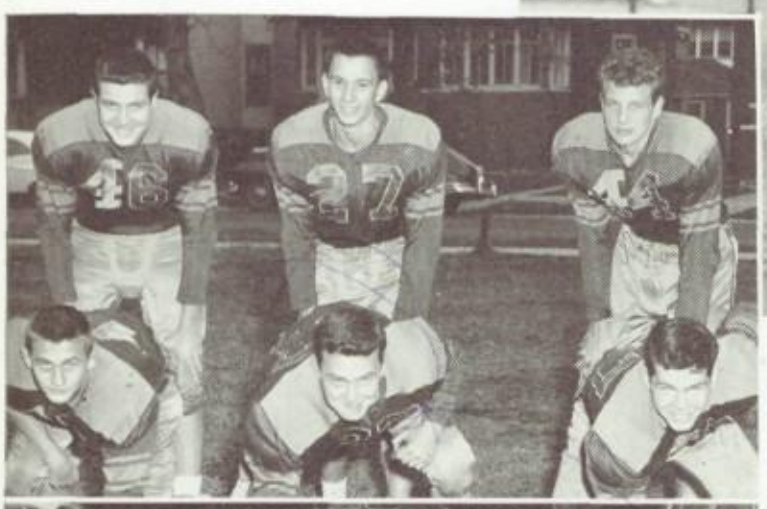

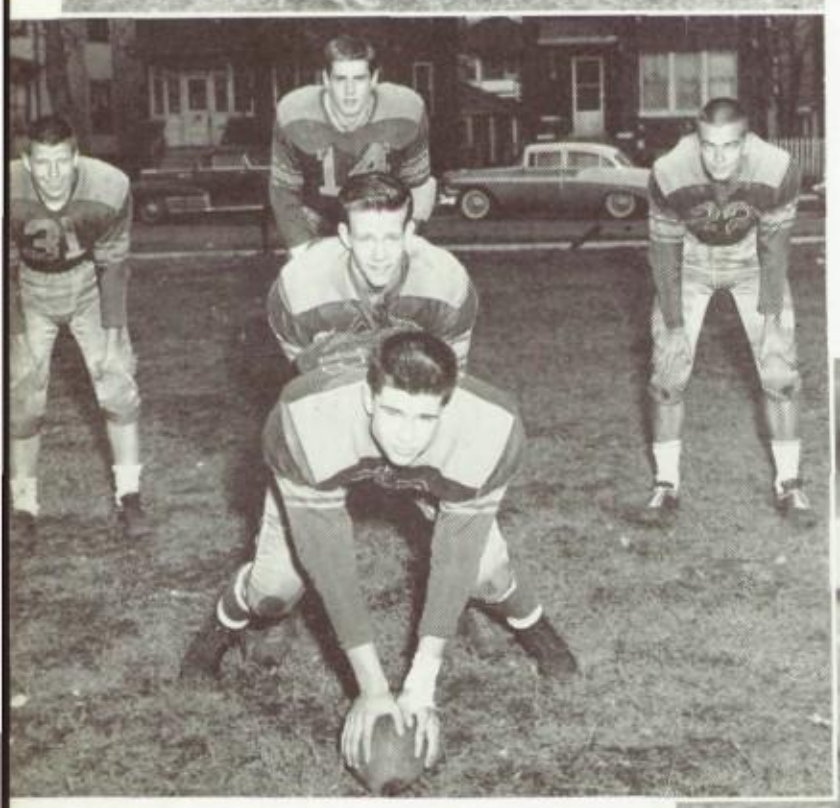

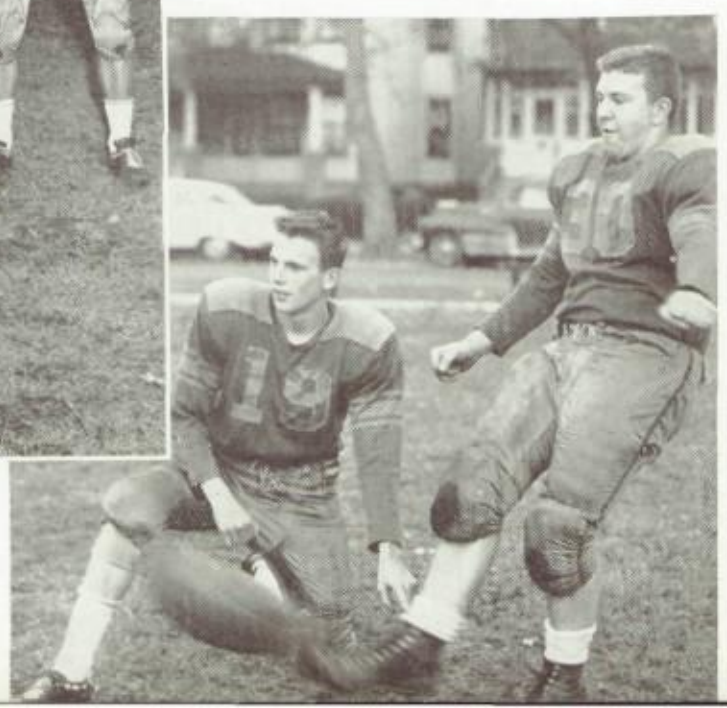

Top: Frank Ibbotson.

First Left
Row 1: Ed Smith, Ken Panfil, John Antunutchi.
Row 2: Marty Schneff, Ralph Mayer, Tom Tegans.

Second Left
Row 1: Leon Eggleston, Don Clewis, John Stiska.

Third Left
Row 1: Dale Simeck, Jim Karambelas, Tom Lujack.

Fourth Left
Front: Dick Fee.
Center: Lou Rospon.
Rear: John Stummer, Steve Weil, Harold Klingsborn.
Bottom: Tom Anderson, John Rapp.

Middle Right: John Stummer outruns Harrison Tackler.

Good luck always. Keep it up. Ralph

In order to have a successful team, a school must have more than eleven men who could be relied upon. These players were perhaps the greatest factor in the success of our football team: Tom Luczak, LeRoy Shankee, Tom Michalski, Ray Kratz, Darl Sandberg, Mike Sullivan, Joel Sheon, Herb Mazal, Frank Lebrandy, James Panfil, Marty Schneff, Herb Lang, Walt Wadington, Art Kossack, Larry Kossack, Steve Valesak.

Weil drives through Austin line while Simek makes key block.

The horse bulls thru Taft line for a touch down.

Frosh Soph Finishes Successful Season

FROSH SCORES

Hinsdale	35	Schurz	14
Taft	7	Schurz	2
Lane	7	Schurz	6
Austin	33	Schurz	6
Steinmetz	6	Schurz	6
Harrison	7	Schurz	19

VARSITY SCORES

Schurz	7	Hinsdale	13
Schurz	18	Austin	20
Schurz	7	Taft	19
Schurz	20	Steinmetz	0
Schurz	6	Lane	7
Schurz	13	Harrison	7
Schurz	33	Amundsen	0
Schurz	7	Calumet	7
Schurz	0	Austin	20

FROSH-SOPH

Row 1: Steve Valasek, Jim Kaycyznski, Jim Rocik, W. Dussman, Roger Stevens, Jim Rospond, Dennis Bates, Larry Nichols.

Row 2: Manager Loyie Sims, Gary Nechrke, Peter Senni, Niel Justice, Tony Martomorro, Bob Troike, Bob Linning, Ron Thorson, Fred Betts, Doug Wadington, Bob Sebra, Joe Nagy, Vern Loverde.

Row 3: Mr. Schleman, Gary Duwaldt, Tom Brown, Trainer, Rich Phillips, Bill Baimbridch, Rick Keave, Terry Belsky, Bob Berg, Ronald Rennert, Herm Glick, Terry Harmstean, Howie Legenza, Bob Frie, Bob Debour, Charlie Hock, George Baxter, Larry Kossack, Bob Sherlag, Larry Kelly, Ed Bohn, Fred O'Keefe, Coach.

VARSITY BASKETBALL

Left to Right

Row 1: Manager, Andy Upatnieks; Bing Apitz, Larry Kessack, George Moraitis, Dennis Eich, Paul Dentler, Manager.

Row 2: Coach Postl, Don Wayman, Art Anderson, Harold Klingsporn, Courtney Hayes, Walt Wadington, Joe Stopa, Coach Checola.

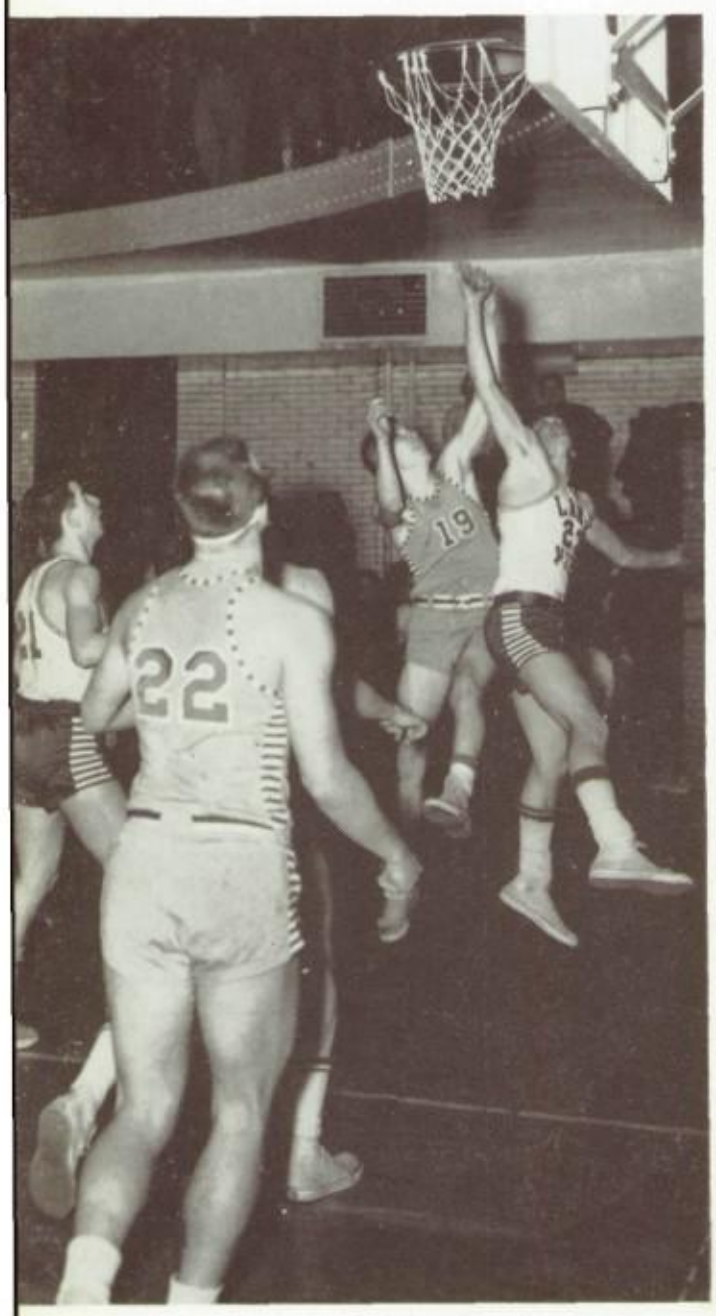

Anderson bleeds Lakeview shot.

Wadington awaits rebound.

Bulldogs North Section Champs!

Thanks to stunning upset wins over arch rivals Taft and Lane during the closing days of the season, our Schurz Bulldog basketball team brought us the coveted North Section Championship. All City guard Tom Anderson ignited the winning spark while scoring 27 points against Taft and 24 against Lane. The other guard, Ed Bohn, was the team's third high scorer and together with Andersen formed what was very possibly the best back court in the city. Team scoring honors went to Forward Joe Stopa who also received the free throw percentage trophy. Although he did not score in high figures, Capt. Hal Klingsporn was a valuable addition to the team because of his outstanding rebounding abilities. The starting five were rounded out by Junior center Walt Wadington, who had a very fine season.

FROSH-SOPH BASKETBALL

Left to Right:

Row 1: Dave Siwak Manager, Don Wayman, Don Duddle, Gene Eich, Paul Bjork, Manager Tom Horn.

Row 2: Coach Chocola, Jim Barker, Bob DeBoer, Paul Zetche, Herb Kautzmann, Ron Rennart, Coach Postl.

Frosh Take Second in North Section

BASKETBALL SCORES

FROSH SOPH SCORES		
Schurz	Opponents	
33	Luther North	23
32	Tilden	34
66	Tuley	31
37	Austin	41
52	Wells	53
53	St. Mel	38
50	Kelvyn Park	17
50	Steinmetz	19
46	North Park	23
50	Waller	24
48	Von Steuben	27
37	Sullivan	50
39	Senn	27
32	St. Thomas	46
58	Amundsen	31
20	Roosevelt	22
40	Taft	32
44	Lane	46
49	Lake View	28
55	Lindblom	56

Varsity		
Schurz	Opponents	
47	Luther North	39
55	Tilden	60
52	Tuley	47
43	Austin	42
67	Wells	49
59	Alumni	53
74	Kelvyn Park	37
59	Steinmetz	83
36	North Park	58
52	Hyde Park	56
68	Waller	50
49	Von Steuben	61
100	Sullivan	73
55	Senn	40
44	St. Thomas	53
68	Amundsen	42
74	Roosevelt	52
79	Taft	76
58	Lane	46
79	Lake View	81
64	Lindblom	72
79	Lake View	71

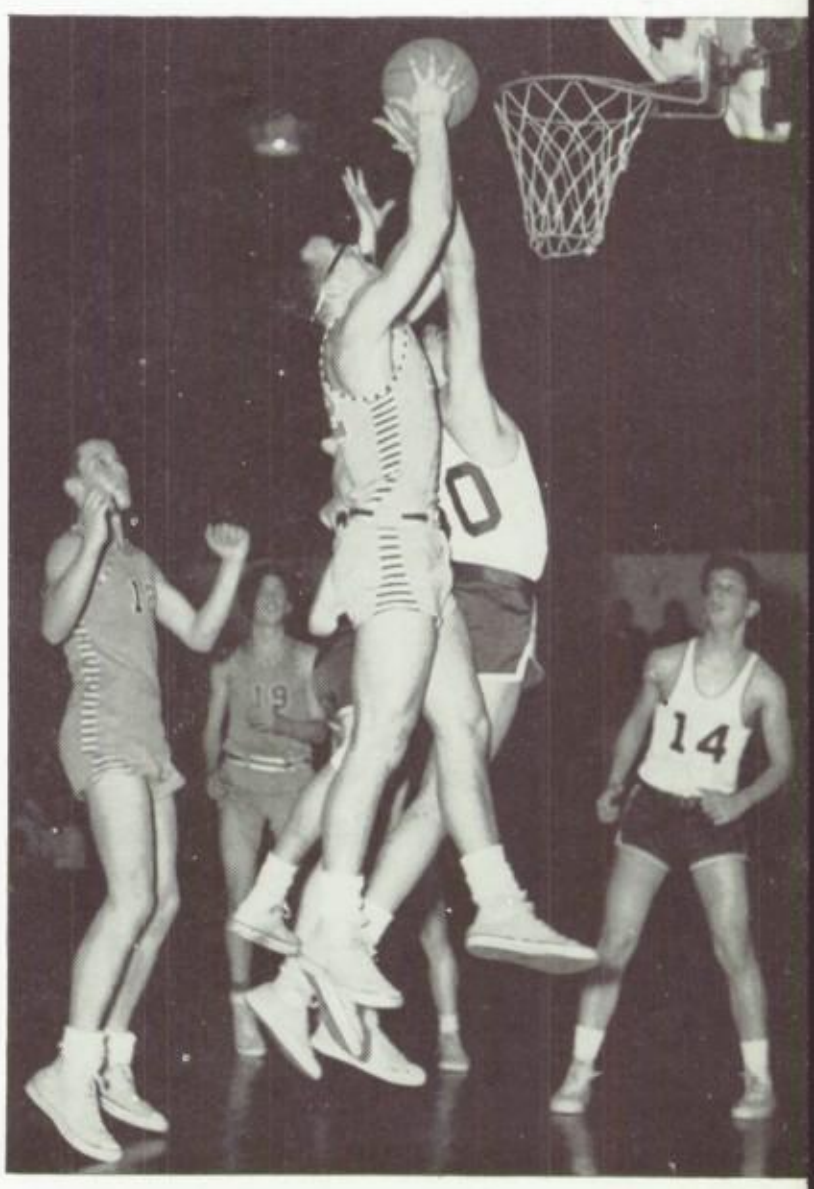

Right: Klingsporn steals ball from Lake View Player.

Left: Wadington and Anderson fight for rebound.

Trackmen Place in City Meet

The Junior track team under the direction of Coach Gallagher made a spectacular performance by breaking several Schurz records and tying one. Dennis Dworski broke the 9 year record in the low hurdles. Louis Jacobs broke the 4 year record in the 880. Dave Marinello tied the 8 year record in the shot put. The Juniors also managed to take 5th in the Indoor city meet and are hoping for another fine performance in the outdoor meet.

The Seniors managed to take 6th place in the indoor track meet and 4th in the northwest relays. In the northwest relays Bruce Spencer took first place in the pole vault, and Robert Lutz took second in the same event.

This year's track team presented another fine record, adding it to many made by former Schurz track teams.

Top: SENIOR TRACK

Front Row: T. Kness, G. Charnota, B. Gustafson, B. Steer, B. Spencer, B. Vineyard, S. Winkowski, J. Bott, T. Lisowski, D. Lamb, Co-Captain.

2nd Row: R. Hansen, A. Sosdian, G. Marshall, ... R. Lutz, R. Kratz, C. Motzny, R. Faulstich, Co-Captain; C. Gauck, M. Sullivan, J. Stummer.

3rd Row: Coach G. Gallagher, Manager T. Brown, W. Atkinson, F. Fischer, H. Rosenmutter, D. Ulrich, J. Schmitz, H. Kautzmann, T. Harmston, P. Szybist, F. Berg, J. Panfil, Managers W. Weiss and M. Decker.

Center: CROSS COUNTRY

Back Row: Coach G. Gallagher, D. Mueller, L. Hasselberger, D. Novak, D. Ulrich, P. Szybist, J. Wilson, T. Mommsen, W. Snyder, T. Lisowski, Trainer T. Brown.

2nd Row: Manager C. Ostfeld, R. Marzec, R. Juhnke, D. Lamb, L. Jacobs, G. Charnota, D. Nelson, P. Higgins, K. Henricks, R. Rueger.

Front Row: R. Bachochin, G. Wenckebach, J. Rausa, R. Olszewski, T. Rocks, JKrueger.

Lower: JUNIOR TRACK

Back Row: Coach G. Gallagher, Manager R. Schultz, J. Filliung, D. Wadington, D. Marinello, D. Novak, R. De Boer, A. Beadell, J. Freckmann, J. Schneider, L. Bork, G. Eklove, R. Tallian, Manager R. Theis.

2nd Row: P. Schmidt, D. Dworski, J. Jimieson, R. Habich, S. Jamrock, R. Rueger, Captain L. Jacobs, T. Mohn, F. Cerny, G. Wayman, S. Zelinski, D. Mueller, D. Nelson.

Front Row: R. Wang, R. Mourad, R. Bachochin, C. Estrello, R. Albrect, R. Marzec, L. Glasgow, R. Juhnke, W. Johnson, R .Perillo, G. Demos, G. Wenckebach, J. Haldeman.

Row 1: Don Duddle, Jim Dranz, Ken Burke, Bob Brown, Don McCabe, Steve Valasek, Lou Sims.

Row 2: Leonard Chercuck, Manager; Don Stensland, Bill Veeck, Frank Bartholomew, Dennis Pickett, Charles Thegze, Mike Judy, Chuck Bartholomew, Ron Wosfeld, Bill Henke, Ken Bjork, Dennis Slight.

Row 3: Coach Postl, Ron Ronson, Chuck Gundlach, Tom Andersen, Bob Vana, Dennis Kelly, Art Anderson, Jim Groh, Jeff Seeman, Joe Zidek, Larry Gorman, Dennis Eich, Dick Clark, Eddie Carlson, Manager.

Ball Hawks Attempt to Capture Crown

As we go to press our Schurz Bulldogs are tied for second place in the rough, tough North Section. At present their league record stands 9 and 3. After suffering a defeat at the hands of Lane the Bulldogs came back to score a smashing 2 to 1 victory behind the 2-hit pitching of Art Anderson. Tom Andersen, Steve Valusek, Frank Bartholomew, Dennis Eich, Larry Gorman and Ron Wolsfeld have been the outstanding players up to this time.

Steve Valasek puts tag on enemy base runner.

Ron Ronson slides into third with a triple.

Coach Postl hits ground ball during infield workout.

Bob Bergner shows his talented form that has won him the reputation of being a good relief pitcher.

Mermen Look Impressive in City Meet

Aside from being high man on the team, by edging out Paul Koehler by one point, Bruce Nitche set a city record in the one-hundred butterfly stroke at 1:01.3, and also first in both individual medleys, one on December 20th and the other on March 25th. Paul Koehler took second place in the forty and the hundred yard freestyle, which took place in a twenty yard pool. In the twenty-five yard pool he took second and in the fifty yard free-style and fourth in the one hundred yard free style. Here are the other impressive stars of the Schurz senior relay team that placed in city: Edward Chouinard, Robert Larsen, Loyie Sims, Erwin Schniderman, Andy Upatnieks, Dennis Bates, Vern Loverde. Here are the seniors who placed in the Northwest relays: Charles Barholomew, Frank Bartholomew, Edward Chouinard, Paul Koehler, Robert Larson, Vern Loverde, Bruce Nitche, Loyie Sims, Erwin Schniederman, Andy Upatnieks.

Next came the promising juniors. Harold Miller and Art Gulbrandson were tied at one hundred and sixty-one points for high man. Miller ook first in both the forty and fifty back stroke. Gulbrandson took third in the one-hundred yard free style, and fourth in the twenty-five yard individual medley. Here are the members of the junior relay team that placed in city: Don Coltman, Mike Matlak, Larry Nichols, Art Gulbrandson, Rich Phillips, Harold Miller, William Snyder, Rich Malinare, Bill Thompson, James Helleckson. Thus our swimming team finished another fine season, hoping next year to take first place, during the fiftieth anniversary of Schurz.

VARSITY SWIMMING

Row 1: Loyie Sims, Al Tisdahl, Jay Kolb, Vern Loverdi.
Row 2: Bruce Nitsche, Al Schultz, Erwin Schniederman, Bob Larson.
Row 3: Doc Brown, F. Bart, Paul Koehler, Ed Chouinard Mike Zalinski, C. Bart, Coach Mueller.

FROSH-SOPH SWIMMING

Row 1: Bob Larson, Don Coltman, Harold Miller, Wm. Thompson, Todd, Mommsen.
Row 2: Jim Hellickson, Rich Molinare, Wm. Snyder, Art Gulbrandsen, Mike Matlak, Larry Nichols, Bruce Quade.
Row 3: Bruce Clark, Jerry Mydlach, Jim Oberheide, Rich Phillips, James Beile, Bob O'Brien, Jim Stewart, Art Chmielewski, Don Froehlich.

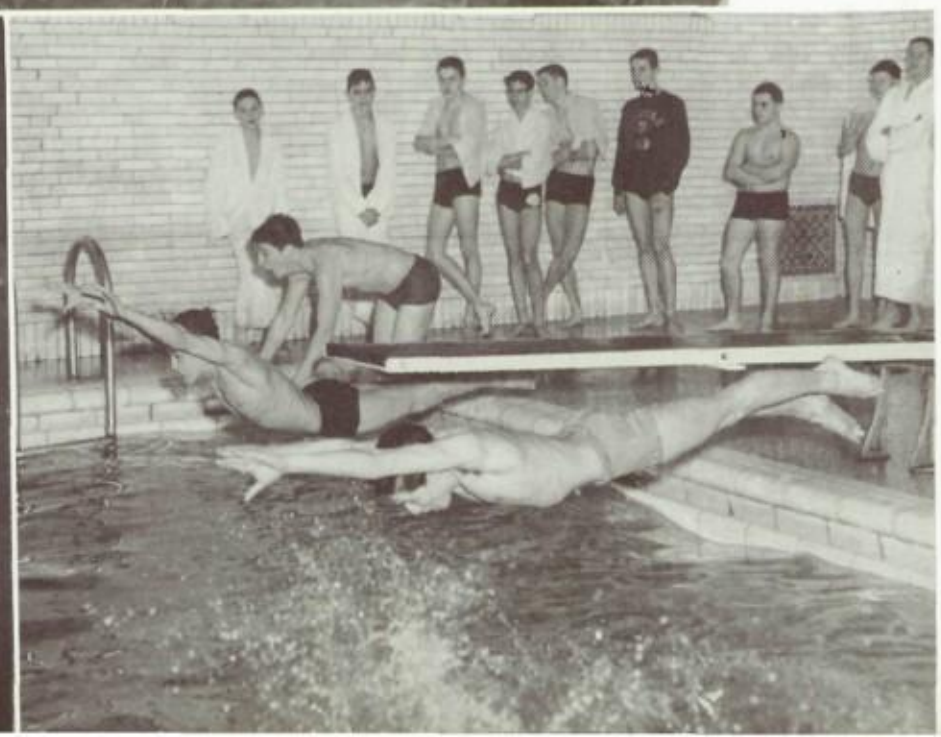

SWIM SCORES

SENIOR Dual Meet Record:
In Chicago won 12, lost 1.
Out of Chicago won 12, lost 5.
Total points: Schurz.....711
Opponents 401

JUNIOR
In Chicago won 12, lost 1.
Out of Chicago won 14, lost 3.
Total points: Schurz.....698
Opponents 324

Lower Left: Bruce Nitsche splashes to victory in 100 yd. butterfly.
Lower Right: They're off in the 40 yd. butterfly.

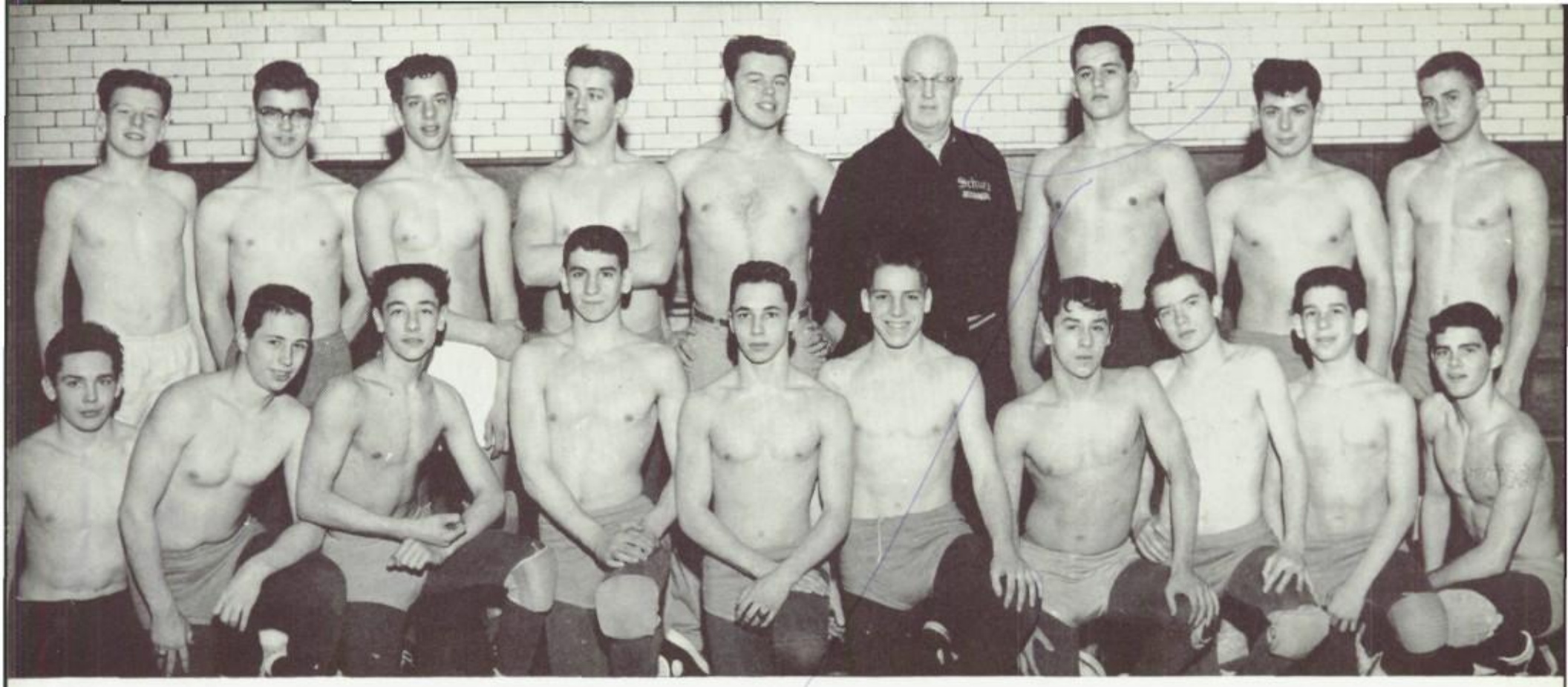

Row 1: Jerry Hicks, Bob Hutzenlaub, John Cerny, Gary Pentelle, Don Clewis, Coach Fred O'Keefe, Jim Karambelas, John Walczyk, Marty Schneff.

Row 2: Bob Marzak, Bob Cebra, Bob Phillips, Steve Kaufman, Tom Koenig, Lou Glasgow, Rich Phillips, Tom Rocks, John Kaufman, Dennis Bates.

Matmen Take Third in City

The Schurz wrestling team managed to take eight places in city, second only to Lane and Tilden. Here are the boys who contributed towards this achievement:

Bob Hutzenlaub took fourth in the 145 pound class, Kaufman and Cook took second and third in the 95 pound class, Fred Bates took city at 120, Tom Koenig took third. Seve Kaufman at 133 took fourth place. Then came the most interesting event of the day. It was between the Phillips brothers, Rich and Bob. First Rich would come up with a clever take down, then Bob would counter with a clever reverse. It was nip and tuck all the way, but the final decision went to Bob Philips and deservingly so. Jim Karambelas, Darryl Sandburg, and Don Clewis were unable to wrestle in city due to injuries. Thus the Schurz Matmen ended one of the most successful years in the city competition of all times.

Captain Tom Koenig gets two points for a take-down.

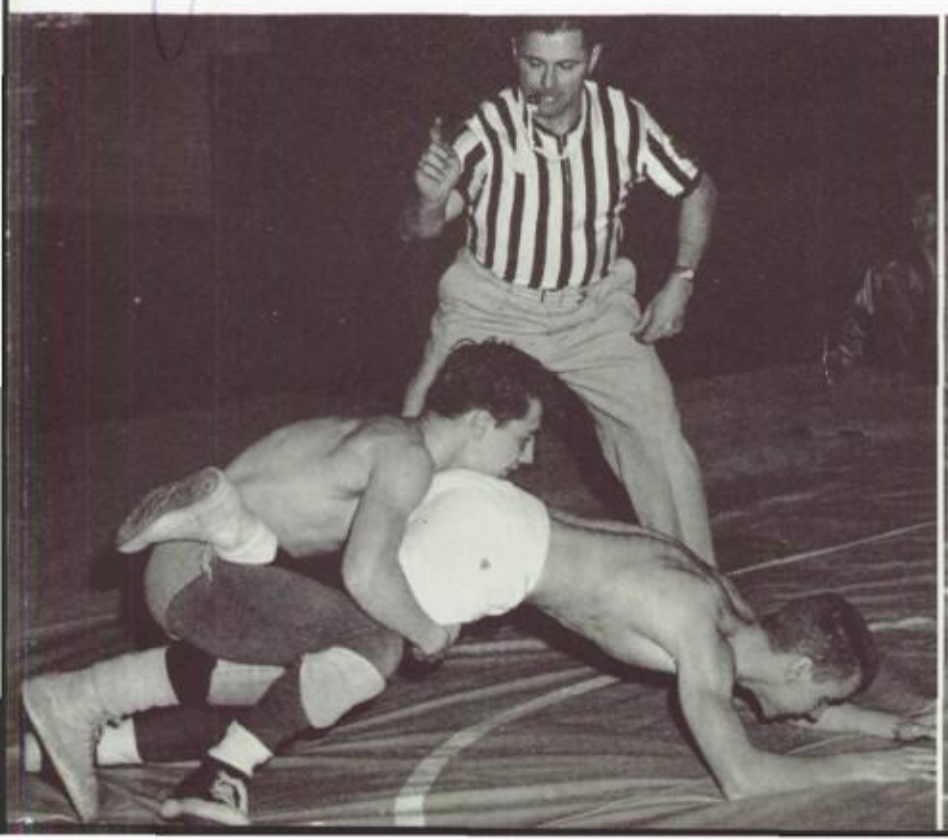

Bob Phillips, city champion, shows wining form.

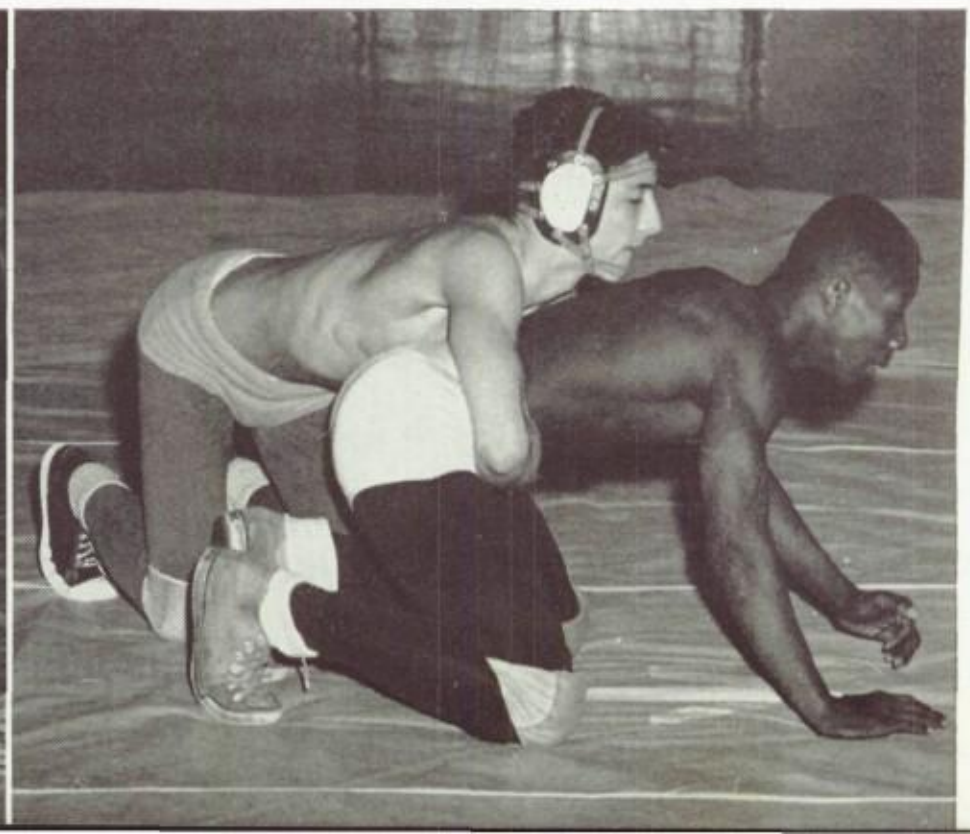

Tennis and Golf in Mid-Season

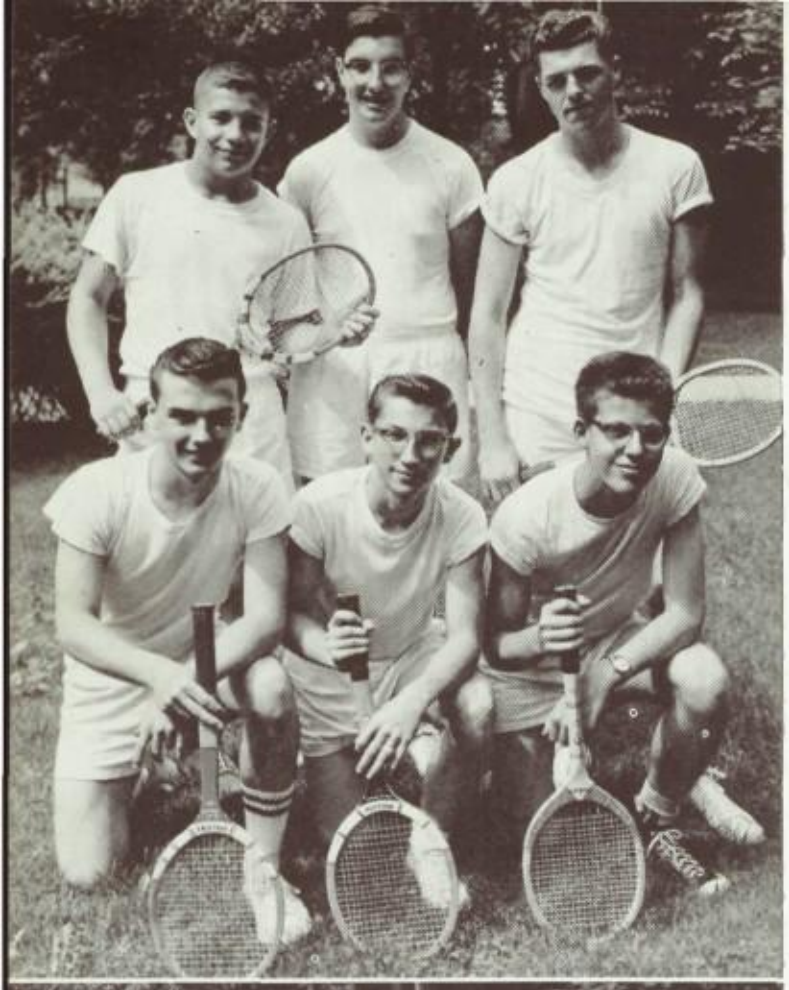

TENNIS TEAM

Left to Right: Gary Brandt, Don Landes. Standing, Steve Zalinski, Bruce Miene, Bob Fischer.

GOLF TEAM

Left to Right: Jay Kolb, Harold Klingsporn, Bob Lestina, Graham Waltz.

TENNIS

After successive victories over Austin and Roosevelt, it seemed as if the tennis team was well on its way to another first place finish. Then they lost five consecutive games, thus dimming their hopes. As this goes to press, the team remains hopeful for another successful season.

TENNIS SCORES

Schurz	4	Austin	1
Schurz	4	Roosevelt	1
Schurz	1	Von Steuben	4
Schurz	0	Senn	5
Schurz	1	Lane	4
Schurz	1	Taft	4
Schurz	0	Sullivan	5

TENNIS TEAM

Left to Right: Coach O'Keefe, Ken Viovk, Bob Bachochin, Kneeling, Gordon Petry.

GOLF TEAM

Left to Right: Coach O'Keefe, Wally Wadington.

GOLF

Paced by Lestina and Wadington, who have been shooting consistently in the low 80's, coach Fred L. O'Keefe's golf team is hoping for a first place finish. At the present they hold a fine record of four victories and two defeats. The highlights up to now have been beating Lane and Austin! Here's hoping they have another victorious season.

Cheerleaders

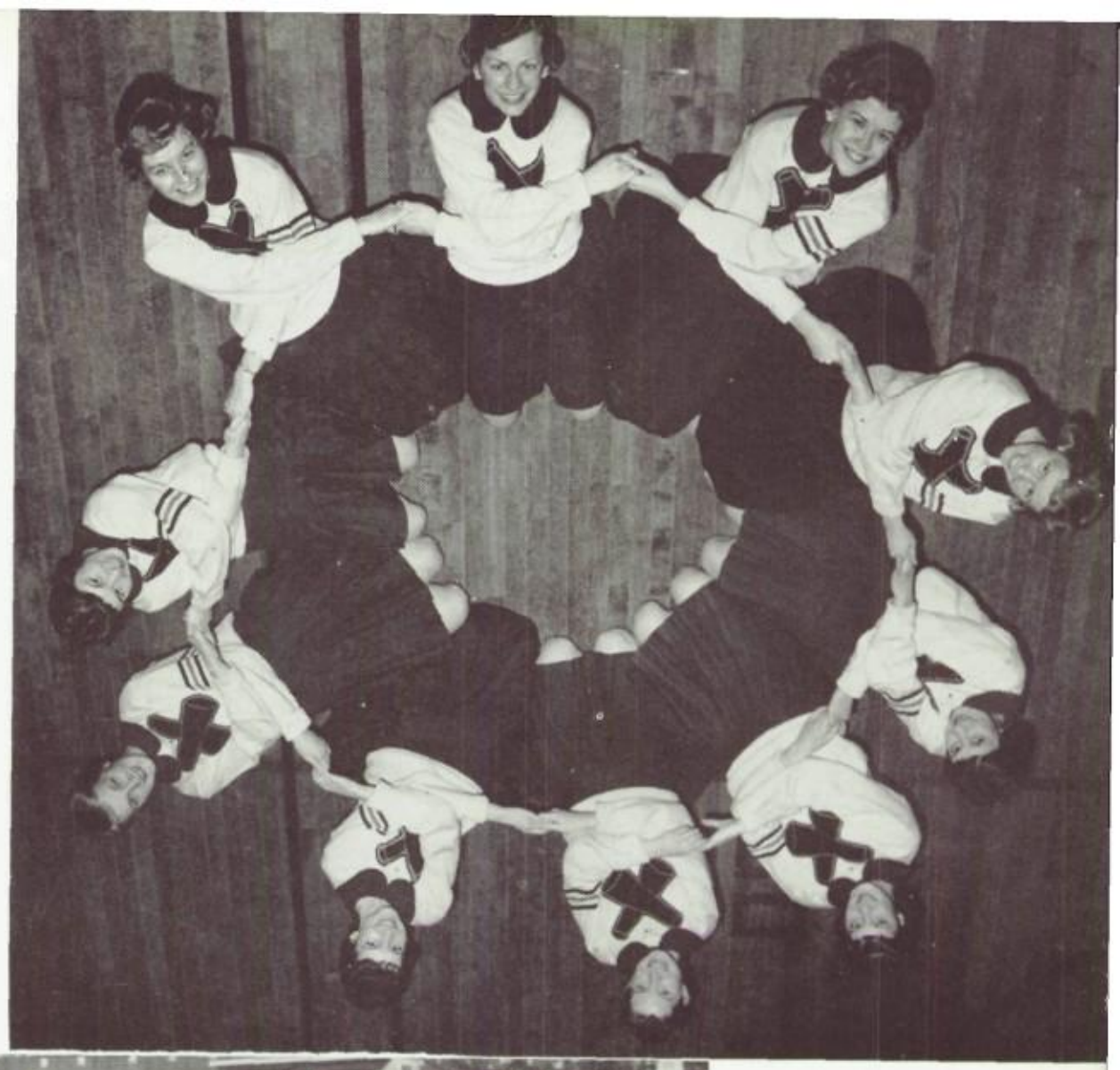

Center:

Kneeling, left to right: Sue Wreath, Carol Passalino, Judy Weber, Karen Martin, Joy Ellyn Holzinger.
Standing, left to right: Marlene Holm, Joan Palmquist, Patti Peterson, Nancy Pardini, Joycy Schmidt.

Bottom:

Left to right: Marlene Holm, Joy Ellen Holzinger, Sue Wreath, Joan Palmquist, Patti Peterson.

G. A. A.: For Athletics and for Service

Upper picture . . . G.A.A. COUNCIL . . . This organization is the center of the G.A.A. They plan various functions and set the different dates for all of the activities such as, the Bazaar and Bake Sale, the All Star Game and the Senior Championships.

Center picture . . . 500 CLUB . . . This club consists of girls who have earned 500 G.A.A. points. Their purpose is to help the G.A.A. Council in the carrying out of their various activities.

Lower picture . . . G.A.A. DELEGATES . . . Each division elects a delegate to represent them at meetings and to convey news of G.A.A. events back to the home room.

Time: 10th Period; Place: Girls' Gym

SOFTBALL:
Once a week they meet at Kilbourn Park to learn the skills of softball.

SQUARE DANCING:
They learn new dances and practice many new steps.

GYM LEADERS:
They develop leadership and take over classes whenever a teacher is absent.

TUMBLING:
This club teaches its members anything from a simple role to a difficult flip.

TENNIS:
They learn the fundamentals of the game, and also acquire a skill for it.

MODERNETTES:
These girls are taught poise and character for their future years.

BATON:
Practicing new marches and learning new skills is the aim of this club.

FRESHIE ORIENTATION:
This club acquaints new students with the procedure of the G.A.A.

SENIORS

A memory beneath a starry sky, lingering onward dreamily
Of an evening in June — the prom

Much has paled that starry sky, Echoes fade and memories die,
Yet, still remains to take its place — a dream

Ever drifting down life's stream,
Pausing on a golden gleam to wonder — life
Whose echoes live in memory yet,
Though envious years would say "forget."

Class Officers, January 1959

WILLARD DeFILIPPS
President

DALE SIMEK
Vice President

CAROL HIRSCH
Secretary

DONALD SHAPIRO
Treasurer

January Committees

RING AND PIN COMMITTEE

Right, top: Gudrey Gerlay, Charlene Sundin, Kathleen Johnson, Frank Iblotson, John Hartmann, Daniel Gage, Jim Kulla, Kent Greenholt, Ron Filkowski, Kathleen Johnson.

TEA COMMITTEE

Right, Fourth
Seated: Judy Sluka, Dorothy Schlotenhauer, Carol Hirsh.
Standing: Judy Sumka, Judy Kolososki, Bonnie Lawley.

DUES AND GIFT COMMITTEE

Left, bottom: Nancy Paulauskas, Charles Massett, Gale Kelsey, Martha Winters, Marianne Harry, Chairman, Ardeth Johnson.
Row 2: Sandra Cunningham.

ELECTION COMMITTEE

Left top
Row 1: Dale Simek, John T. Hitzler, John Homa, Gale Kelsey, JoAnne Wasil.
Row 2: Mrs. Purcell, Chairman; Peter Herr, Gail Haag, Carol Sumka, Herbert C. Levin, Lorrie Jamrock.

PROM COMMITTEE

Second Right
Row 1: Robert Steiner, Marie Chmielewski, Barbara J. Maso.
Row 2: Ramona Pearson, Barbara Nelson, Carole Cebelin.

LUNCHEON COMMITTEE

Right, Third
Kneeling: Bonnie Beitz, Susan Hill.
Row 1: Gary Briesmeister, Lina Smith, Barbara Lyon, Art Bucholtz.
Row 2: Mary Kolakowski, William Lane, Betty Durkovic, Kathy Holli.

CAP AND GOWN COMMITTEE

Right Bottom
Row 1: Bill Kreibich, Joel Schaln, Nils Christensen.
Row 2: John Homa, Frank Ibbotson, Wayne Nitsche.

ELMER ELLSWORTH ABRAHAMSON . . . Clubs: Non-Coms; Hall Guard; Junior Prom Committee; Band, Vice-President; R.O.T.C. Band; Special Events: Citywide Band Solo Competition, Spring Festival, "Pop" Concert, Messiah, Fall Festival, Operetta, Seven Last Words.

PATRICIA ANN ADAMS . . . Clubs: Hostess, Sketch, 4A Girls; Schurzone Sales Delegate, Division Room Picture Delegate; Hall Guard; Teams: Basketball, Volley Ball; Band and Orchestra.

PATRICIA LOUISE ADAMS . . . Clubs: Hostess, Typing, Future Teachers, 4B Girls, 4A Girls; Hall Guard; Teams: Volley Ball, Intramurals.

CAROLE ANN AEPPLI . . . Senior Election Committee; Laurels; Clubs: Gymnastics, Pan American, Future Teachers, 4B Girls Club, 4A Girls, Record; Laurels Delegate; Hall Guard; Teams: Basketball, Volley Ball, Intramurals.

JOLINDA D. ANDERSON . . . Senior Class Notable: Most Dignified; Clubs: Cheer Leaders, Receptionists, Personality Plus, Social Committee, Tri-Hi-Y, Tennis, Modernettes, Tap Dancing; G.A.A. Delegate; Health Guard, Gym Guard, Swim Guard; Service Organizations: Office Clerk, Hall Guard, Usher; Teams: Basketball, Volley Ball, Intramurals; Special Events: Messiah, Seven Last Words; Senior Chorus.

JOHN NICK ANDREWS . . . Hall Guard.

JOAN LEE ANKERBERG . . . Clubs: Typing, G.A.A., 4B Girls, 4A Girls; Teachers Helper; Hall Guard; Teams: Basketball, Volley Ball, Intramurals.

JOHN FRANK AUDINO . . . Clubs: Movie Operators, Rod and Gun, Teen Club; Hall Guard; Intramurals.

BARBARA ANN BAILEY . . . Clubs: Knitting, Typing, Record, Swim, 4B Girls, 4A Girls; Service: Hall Guard, Hostess for the Businessmen's Luncheon; Teams: Basketball, Volleyball, Intramurals.

RAY E. BANKS . . . Rod and Gun Club; Hall Guard.

VALERIE ANN BARON . . . Clubs: Dance, Swimming, 4B Girls, 4A Girls; Service: Hall Guard; Teams: Basketball, Volleyball, Intramurals; Special Events: Orchestra, Spring Fantasy Fashion Show; G.A.A., Ballet Class, Tumbling Class.

BONNIE LEE BEARDSLEY . . . Clubs: Swim Leaders, Spur and Saddle, Opera Guild, Record Club, Bow and Stern, 4B Girls, 4A Girls, Tumbling, *Modernettes, 500 Club; Schurzone Sales Delegate; Service Organizations:* Adjustment Clerk, Office Clerk, Tardy Office, Usher, Gym Guard, Swim Guard, G.A.A. Delegate, Gym Leaders, Teacher's Aid; Special Events: Solo Chorus, Senior Chorus, Messiah, Fall Festival, Operetta, Choral Competition, Seven Last Words.

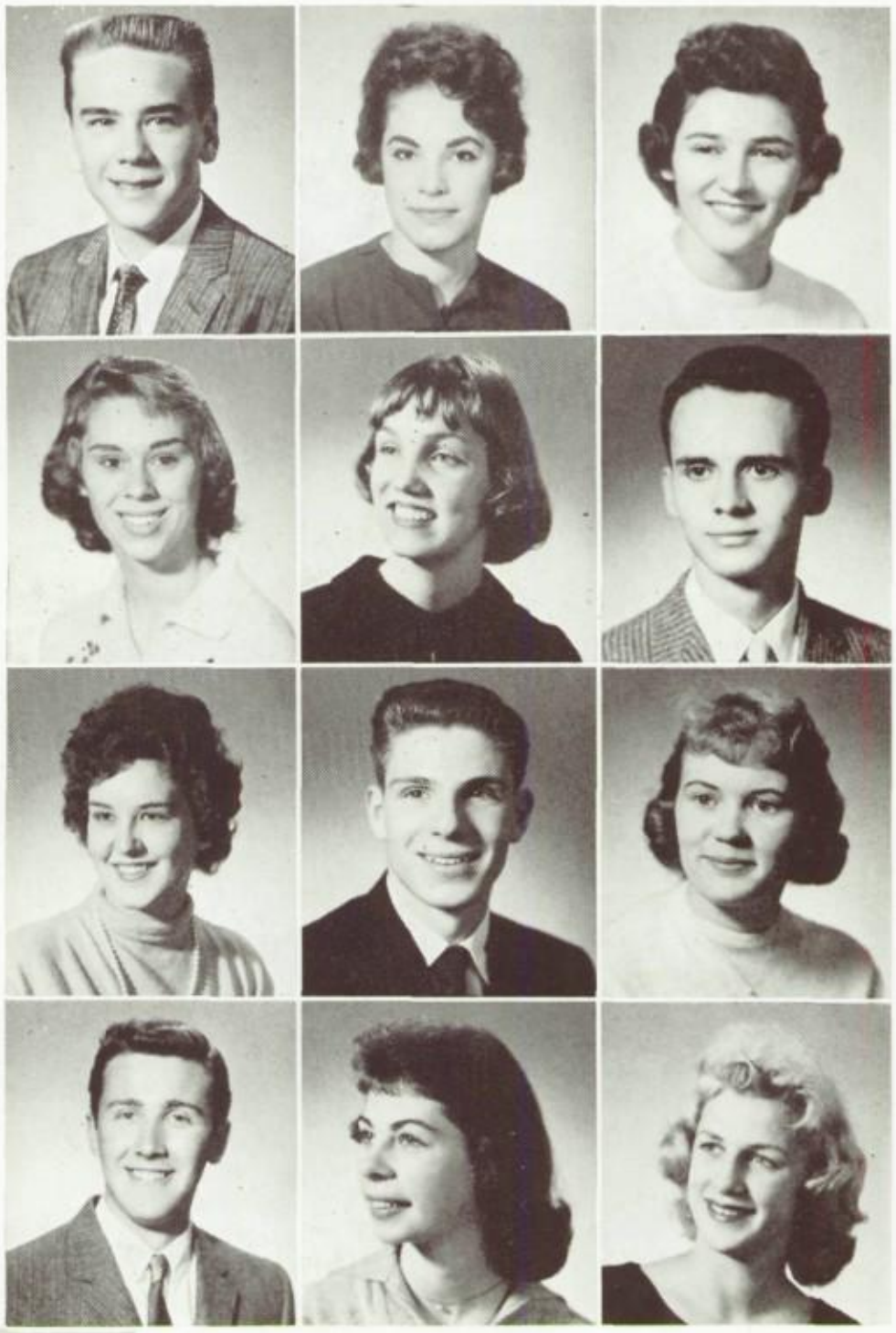

BONNIE JEAN BEITZ . . . *Senior Luncheon Committee; National Honor* Society; Laurels; Clubs: Travel, Receptionists, Future Teachers, 4B Girls, 4A Girls; Service: Hall Guard, Usher; Teams: Basketball, Volley Ball, Intramurals; Special Events: Messiah, Seven Last Words.

LANCE RICHARD BLYTH . . . Clubs: Rod and Gun.

STEVEN PAUL BOSNYAK . . . Clubs: Record, T.V. Teen-President; Teams: Football, Swimming; Special Events: Messiah, Fall Festival, Seven Last Words.

GARY FREDERICK BRIESEMEISTER . . . Luncheon Committee-Chairman; Clubs: Cartoon, Engineering, Lettermen, Movie Operators, Rod and Gun; Service Organizations: Visual Education, Hall Guard; Teams: Football, Swimming, Intramurals; Special Events: Messiah, Seven Last Words; Senior Chorus; Band.

SEYMOUR M. BRYER . . . Laurels; Clubs: Chess, Stamp and Coin; Hall Guard; Teams: Tennis, Volley Ball, Intramurals.

ART BUCHOLTZ . . . Senior Luncheon Committee: Laurels; National Honor Society; Clubs: Key Club, Treasurer of Sketch Club; Schurz Times: Editor-In-Chief, Staff Artist; Schurzone Art Staff; Service: Hall Guard, Usher; Gold Key Scholastic Art Competition; D.A.R. Medal, S.A.R. Medal, R.O.T.C. Staff, Quill and Scroll, Representative for Industrial Conference.

JOYCE EILEEN BURKE . . . Clubs: Gymnastics, Pan American, Future Teachers, Riding, 4B Girls, 4A Girls; Service: Hall Guard, Teachers Assistant.

BETTY JOY BURKEY . . . Clubs: Checkers, Hostess, Receptionists, Record, 4A Girls, 4B Girls; Service: Hall Guard, Teacher's Aid; Teams: Bowling, Basketball, Volleyball, Intramurals.

CAROLYN JOYCE CARLSON . . . *Senior Class Dues Committee; Laurels;* Clubs: Palateers, Sketch Club, 4B Girls, 4A Girls; Businessman's Luncheon; Schurzone Art Staff; Special Events: Messiah, Operetta.

CAROLE GENE CEBELIN . . . Senior Prom Committee; Laurels; National Honor Society; Student Council Delegate, Red Cross Delegate, Laurels Delegate; Service Organizations: Inky Hollow, Office Clerk, Health Guard, Hall Guard, Usher, Teacher's Aid; Special Events: Senior Chorus, Messiah.

MARIE HELEN CHMIELEWSKI . . . National Honor Society; Senior Prom Comm.; Laurels; Clubs: Swim Leaders, G.A.A. Board-Veep, Sec'y, Treas. Library Aid, Sq. Dancing, Typing, Young Moderns, Tri-Hi-Y, 4B Girls Pres., 4A Girls-Breakfast Comm., T.V. Teens, Gym Guard, Swim Guard, Junior Prom Comm., Library Asst., Office Clerk, Hall Guard, Usher; Teams: Basketball, Baseball, Bowling Treas., Swimming, Volleyball, Intramurals–Capt.; Referee, Special Events: Messiah, Fall Festival, Operetta, Choral Competition, Seven Last Words, Champion Speech Orator, Freshie Posture Queen, Military Ball Queen, Homecoming Queen.

LORETTE MARY CHOQUETTE . . . Clubs: Hostess, Typing, Young Moderns; Hall Guard; Volley Ball; Record Club; Teacher's Assistant; Businessmen's Luncheon.

NILS JENS CHRISTENSEN . . . Cap and Gown Committee; Laurels, National Honor Society; Clubs: Chess, Key Club-Sec. and Club Historian, Board of Directors; Service Organizations: Lunchroom Guard; Teams: Baseball, Intramurals; Special Events: Fall Festival, Spring Band Festival, Pop Band Concert.

SANDRA JEAN CLAYTON . . . Clubs: Sketch, Business, 4B Girls, 4A Girls; Service Organizations: Adjustment Clerk, Hall Guard; Teams: Basketball, Volley Ball; Special Events: Band and Orchestra.

JAMES E. COLTMAN . . . Junior Prom Committee; Clubs: Rod and Gun, Ski, Sports News; Service: Inky Hollow, Hall Guard; Special Events: Band Festival.

CHARLES COTTONARO . . . Laurels, Treasurer of National Honor Society; Clubs: Key, Science Fiction; Service: Lunchroom Cleanup, Inky Hollow; Teams: Basketball, Football, Intramurals; Special Events: Spring Band Festival.

SANDRA L. CUNNINGHAM . . . Senior Class Gift Committee; Laurels; Schurzone: Sales Delegate, Picture Delegate; Clubs: Typing, Young Moderns, Personality Plus, TV Script Writing, 4B Girls, 4A Girls.

CHARLES RAYMOND DAHL . . . Laurels; Clubs: El Circulo Espanol, Rifle; Service Organizations: Hall Guard: Special Events: Band and Orchestra.

WILLARD DeFILIPPS . . . President of Senior Class, Laurels, National Honor Society, Clubs: Key, Opera; Service: Inky Hollow, Hall Guard; Special Events: Messiah, Seven Last Words, Operettas; Others: Stamps and Coin Club, Special Chorus, Freshman Trophy Award.

JOAN MARIE DELSTER . . . Clubs: Hostess, Library Aids, Typing, Record, 4B Girls, 4A Girls; Service: Library Assistant, Hall Guard; Teams: Basketball, Volleyball, Intramurals.

SHIRLEY ANN DILFER . . . Clubs: Hostess, 4B Girls, 4A Girls, Record; Service: Hall Guard, Business Men's Luncheon; Teams: Volley Ball, Intramurals; Special Events: Spring Fantasy Fashion Show.

GAIL LOUISE DOUGLAS . . . Senior Tea Committee; Clubs: Opera Guild, 4B Girls, 4A Girls; Service Organizations; Hall Guard, Usher, Teacher's Aid; Teams: Volley Ball; Special Events: Messiah, Fall Festival, Operetta, Choral Competition, Seven Last Words, Solo Chorus, Small Chorus.

CHESTER V. DRYGAS . . . Clubs: Cartoon, Rod and Gun, Fancy Drill; Usher; Rifle Team.

BETTY ANN DURKOVIC . . . Senior Class Notable: Most Versatile, Senior Luncheon Committee; Laurels; Clubs: Gymnastics, Young Moderns, Future Teachers, Ski, Tri-Hi-Y, 4B Girls, 4A Girls, 500 Club, G.A.A. Board, Schurz Times, Baseball, Tumbling, Modernettes; Schurz Times Staff; Clean-up League, 4B Girls, 4A Girls Breakfast Comm., Gym Guard, Teacher's Aid; Teams: Basketball, Bowling, Volley Ball, Intramurals Captain; Special Events: Messiah, Senior Chorus, Quill and Scroll Society.

MILDRED Z. ELIASIK . . . Clubs: Dramatics, American Heritage, Personality Plus, Script Writing, Future Teachers; Service Organizations: Library Asst., Office Clerk; Teams: Basketball, Bowling, Volley Ball, Intramurals.

DOREEN KAREN ENGEL . . . Laurels, National Honor Society; Clubs: Hostess, Typing, Personality Plus, TV-Script Writing, Tennis, 4B Girls, 4A Girls, Tennis, Modernettes, Spur and Saddle; Teacher's Aid; Teams: Volley Ball.

DARLENE MAE ERICSON . . . Senior Committee: Luncheon; Clubs: Checkers, Hostess, Knitting, Pan American, Young Moderns; Service Organizations: Office Clerk, Hall Guard; Teams: Basketball, Volley Ball; G.A.A. Delegate.

CAROL MAE ESSERT . . . Laurels; Clubs: Checkers, Opera, Bow and Stern, 4A Girls, 4B Girls, Schurz Times Club; 4A Girls Breakfast Committee; Service Organizations: G.A.A. Delegate, Student Council Delegate, Schurz Times Staff, Clean Up Drive, Office Clerk, Hall Guard, Tardy Office; Teams: Basketball, Bowling, Volley Ball, Intramurals; Special Events: Messiah, Fall Festival, Operetta, Seven Last Words.

ROZANNE JUDITH FARACO . . . Clubs: Checkers, Hostess, Library Aids, Typing, Record, 4B Girls, 4A Girls; Laurels; Service: Library Assistant, Hall Guard; Teams: Basketball, Bowling, Volley Ball, Intramurals.

PHILIP SHELDON FERDMAN . . . Senior Cap and Gown Committee; Clubs: Camera, Checkers, Chess, Movie Operators, Stamp and Coin Club, Hall Guard; Teams: Tennis, Intramurals, Volley Ball.

DONNA LORETTA FICK . . . Clubs: Palateers, Sketch, Young Moderns, 4B Girls, 4A Girls; Service: Hall Guard; Teams: Basketball, Volley Ball.

RONALD ESWARD FILKOWSKI . . . Ring and Pin Committee; Clubs: Cartoon; Teams: Cross Country, Football, Volley Ball.

ROGER WALLACE FISCHER . . . Service Organizations: Hall Guard, Gym Guard; Teams: Intramurals.

JANET RUTH FLETCHER . . . Student Council Delegate, Schurz Times Staff; Clubs: Chamber Music, Dramatics, Theatre, Schurz Times Club, 4A Girls; Service Organizations: Hall Guard; Teams: Volley Ball.

SUSAN LOIS FUCHS . . . Class Notable: Friendliest; Laurels; National Honor Society; Clubs: Opera, Receptionists, Young Moderns, Personality Plus, Tennis, Modernettes, Bowling, Tri-Hi-Y, Junior Achievement, 4B Girls, Treasurer 4A Girls, Tap Dancing; Student Council Delegate; Committees: Schurz Social. Service: Office Clerk, Hall Guard, Tardy Officer, Usher. Teams: Basketball, Bowling, Volley Ball, Intramurals. Special Events: Messiah, Fall Festival, Operetta, Seven Last Words, Solo and Senior Chorus.

DANIEL WEST GAGE . . . Senior Ring Committee; Laurels; Clubs: Letterman, Opera; Student Council Delegate. Service: Inky Hollow, Hall Guard; Teams: Soccer, Track, Intramurals; Special Events: Messiah, Fall Festival, Operetta, Seven Last Words, Solo and Senior Chorus, Small Chorus.

GAIL S. GARMISA . . . Clubs: Business Club, T.V., Teens, 4B Girls, 4A Girls; Division Room Sales Delegate; Service: Hall Guard, Teacher's Helper; Special Events: Band and Orchestra, Messiah.

JUDITH LINN GEHM . . . Laurels: Clubs: Swim Leaders, Ski: Hall Guard; Bowling Team; Messiah; Senior Chorus.

AUDREY MARY GERLAT . . . Senior Ring and Pin Committee; Clubs: Dramatics Theatre, 4B Girls, 4A Girls, Club Nine, T.V. Teens; Service: Hall Guard, Teacher's Assistant; Special Events: Messiah, Fall Festival, Operetta, Seven Last Words.

RUTH MARTHA GIESEBRECHT . . . Laurels; Laurels Delegate; Clubs: Receptionists, Bow and Stern, Tri-Hi-Y; Service Organizations: Inky Hollow, Health Guard, District Office; Teams: Basketball, Volley Ball, Intramurals.

CAROL RUTH GOETZ . . . Clubs: Typing, Young Moderns, G.A.A., 4B Girls, 4A Girls; Hall Guard; Teams: Basketball, Volley Ball, Intramurals.

JAMES WESTFORD GRAVES . . . Sgt. Arms of Pep Club; Committees: Homecoming, Social; Service: Inky Hollow, Gym Guard; Special Events: Messiah, Senior Chorus.

KENT ROBERT GREENHOLT . . . Senior Ring and Pin Committee; Clubs: Chess, Travel, Rod & Gun, Auto Shop; Student Council Delegate; Clean-up League, Hall Guard; Teams: Bowling, Wrestling, Intramurals; Special Events: Messiah, Fall Festival, Choral Competition, Seven Last Words.

CAROLYN ANITA GREENWOOD . . . Clubs: Opera, Young Moderns, Lee Tri Hi Y; Service Organizations: Clean-Up League, Hall Guard, Social Committee; Teams: Basketball, Bowling, Volley Ball, Intramurals; Special Events: Messiah, Fall Festival, Operetta, Seven Last Words.

ROSE GRIESHABER . . . Clubs: Typing, G.A.A., 4B Girls, 4A Girls; Division Room Secretary; Hall Guard; Teams: Basketball, Volley Ball, Intramurals.

GAIL ELAINE HAAG . . . Senior Class Notable: Most Artistic, Senior Election and Tea Committee; Laurels; Clubs: Gymnastics, Palateers—Sec'y, Receptionists—Recording Sec'y-Sgt. at Arms, Sketch, Square Dancing, Young Moderns, 4B Girls, 4A Girls; Schurzone Staff, Division Room Sales and Picture Delegate; Clean-Up League, Library Asst., Office Clerk, Usher; Teams: Basketball, Bowling, Volley Ball, Intramurals; Special Events: Seven Last Words; Tri-Hi-Y Sec'y-Sgt. at Arms.

MARIANNE HARRY . . . Senior Gift Committee; Laurels; National Honor Society; Clubs: Receptionists, Future Teacher's, 500 Club, Square Dancing, Gym Leaders, 4B Girls, 4A Girls; Laurels Delegate; Schurzone Division Sales Delegate, Lettergirl, Honor Study; Inky Hollow, Library Assistant, Hall Guard, Usher.

JOHN WAYNE HARTMAN . . . Senior Ring and Pin Committee; Clubs: Rod & Gun, T.V. Teens, 4A Boys; Hall Guard, Intramurals.

VIRGINIA HARTNEK . . . Senior Tea Committee; Laurels; Clubs: German, Palateers, Sketch, Young Moderns, Personality Plus, 4B Girls, 4A Girls; Student Council Delegate; Office Clerk, Hall Guard; Teams: Basketball, Volley Ball, Intramurals.

MARY LOUISE HEISER . . . Clubs: Dramatics, French, Gymnastics, Theatre, Future Teacher's, Ballet, 4B Girls, 4A Girls; Service: Hall Guard, Adjustment Clerk; Teams: Basketball, Volley Ball; Future Teacher's Club—Vice President, (Future Teacher's Club Committee Chairman).

PETER ROGER HERR . . . Senior Election Committee, Chairman; Laurels, National Honor Society; Clubs: Dance Band, Non-Coms, Bow and Stern; Service Organizations: Hall Guard; Special Events: Band & Orchestra, Band President, Student Conductor, Messiah, Fall Festival, Spring Band Festival, Fall Festival, Operetta, Band Competition, Seven Last Words, Drum Major.

SUSAN SORINE HILL . . . Senior Luncheon Committee; Clubs: Checkers, Square Dancing, Dramatics, 4B Girls 4A Girls; Schurzone: Division Room Sales and Picture Delegate; Service: Adjustment Clerk, Office Clerk, Placement Clerk, Hall Guard, Tardy Office, Gym Guard; Service Letter; Teams: Basketball, Volley Ball, Intramurals; Special Events: Messiah, Seven Last Words; Senior Chorus.

CAROL I. HIRSCH . . . Senior Class Secretary; Senior Committees: Election, Tea; National Honor Society; Laurels; Schurzone Division Room Sales Delegate; Service: Adjustment Clerk, Placement Clerk, Teachers Aid, Health; Teams: Bowling, Volley Ball, Intramurals; Messiah; Senior Chorus.

JOHN THOMAS HITZLER . . . Senior Election Committee; Laurels; Clubs: Chess, Rod & Gun, Sports News, Ski; Hall Guard; Teams: Intramurals.

WILLIAM JOHN HODA . . . Clubs: Letterman, Movie Operators, World Travelers; Hall Guard; Teams: Baseball, Bowling, Football, Track, Volley Ball, Intramurals.

CAROLE SUSAN HOFF . . . Clubs: Typing, G.A.A., 4B Girls, 4A Girls; Service: Hall Guard, Teachers Helper; Teams: Basketball, Volley Ball, Intramurals.

LINDA KATHERINE HOGARTH . . . Clubs: Typing, Young Moderns, Record, Fine Arts, TV Scriptwriting, 4B Girls, 4A Girls; Hall Guard.

KATHERINE LOUISE HOLLI . . . Senior Class Notable; Most Likely to Succeed; Senior Luncheon Committee; National Honor Society—Vice President; Laurels; Clubs: Gym Leaders, Square Dancing, Science Fair, American Heritage, Future Teachers—Treasurer, Humanities; Student Council—Publicity Committee; Laurels Delegate; Schurz Times Staff—Sports Editor; Schurzone Sales Delegate; Social Committee; Teams: Basketball, Bowling, Volley Ball, Intramurals; Events: Messiah, Fall Festival, Operetta, Seven Last Words; G.A.A. Recording Secretary, Council; Orchestra—Concertmistress.

JUDIE ANNE HOLMES . . . National Honor Society, Laurels, Student Council, Schurzone Staff, Schurzone Delegate, Clubs: Chess, Opera Guild, Square Dancing, Theatre, Ballet Club, 4B Girls, 4A Girls, Service: Clean-Up League, Hall Guard, Teams: Basketball, Volley Ball, Bowling, Messiah, Fall Festival, Operetta, Choral Competition, Seven Last Words, Toastmistress—Senior Luncheon, Debating Team.

JOHN S. HOMA . . . Senior Committees: Election, Cap and Gown; Clubs: Movie Operators, Travel, Pan American, Spur and Saddle; Hall Guard; Teams: Football, Volley Ball, Wrestling, Intramurals.

ANN KAY HOOPER . . . Clubs: Swim Leaders, Boating, 4B Girls, 4A Girls; Teachers Aide; Teams: Basketball, Bowling, Volley Ball, Intramurals—Capt. All Stars.

BARBARA LOUISE HUCK . . . Senior Tea Committee; Clubs: Camera, Cartoon, Chemistry, Swim Leaders, 4B Girls—Breakfast Comm., Girls Rifle, Hostess, Knitting, Library Aids, Travel, Palateers, Pan American, Typing, Young Moderns, Lee Tri-Hi-Y, Junior Prom Comm., Record Club, Personality Plus, Pep, Sports; Student Council Delegate, Red Cross Committee Chairman, Schurzone Sales Del., Picture Delegate; Adjustment Clerk, Bookroom Asst., Clean-Up League, Inky Hollow, Library Asst., Office Clerk, Placement Clerk, Hall Guard, Tardy Office, Freshie Orientation; Teams: Basketball, Bowling, Swimming, Volley Ball, Intramurals; Special Events: Messiah, Fall Festival, Seven Last Words, Senior Chorus.

FRANK WHITAKER IBBOTSON . . . Senior Class Notable: Most Athletic; Senior Committees: Ring and Pin, Cap and Gown; President of Letterman Club; Service: Hall Guard, Letterman's Show Usher; Teams: Co-Captain of Football Team, Track, Volley Ball, Wrestling, Intramurals; Special Events: Messiah, Seven Last Words, Lettermen's Show, P.T.A. Father's Night.

NORINE M. IWANSKI . . . Senior Ring and Pin Committee; National Honor Society; Laurels; Clubs: G.A.A. Board, Hostess—Vice President, Library Aids, Receptionists, 4B Girls, 4A Girls—Breakfast Committee; Student Council Delegate, Red Cross Delegate; Service: Inky Hollow, Library Assistant, Placement Clerk, Hall Guard, Usher; Teams: Volley Ball, Intramurals, Basketball; Events: Messiah, Fall Festival, Choral Competition, Band Competition, Seven Last Words; G.A.A. Delegate, Gym Guard, Gym Leaders, Modernettes, Dancing, Tumbling; Social Committee; Service Trophy.

JUDITH CLARANN JAIDINGER . . . Senior Luncheon Committee, Decoration Committee; Laurels; Schurzone Art Staff; Clubs: Palateers, Sketch, 4B Girls, 4A Girls; Businessman's Luncheon Decoration; Honor Study.

CHESTER GEORGE JAKUBOWSKI . . . Rod & Gun Club; Hall Guard; Bowling Team.

LORRAINE ROSE JAMROCK . . . Senior Class Notable; Ideal Schurzite; Senior Election Committee—Secretary; Clubs: Receptionists—Secretary, Gym Leaders, Pep, Record—Secretary, Freshie Orientation—Treasurer, Tri-Hi-Y, 4B Girls, 4A Girls—President—Breakfast Committee; Student Council Vice President, Secretary; Committees: Entertainment, Trophy, Publicity, Clean-Up; Service: Inky Hollow, Library Assistant, Office Clerk, Hall Guard, Usherette, Gym Guard, Swim Guard, Schurzone Delegate; Teams: Basketball, Volley Ball, Intramurals Captain; Events: Messiah, Seven Last Words, Senior Chorus; Miss Schurzite Runner up.

ARDETH MARIE JOHNSON . . . Class Gift Committee; Laurels, National Honor Society; Clubs: Chamber Music, 4B Girls, 4A Girls; Service: Usher, Club Librarian, Teacher's Assistant, Honor Study; Teams: Basketball, Volley Ball, Intramurals; Special Events: Freshman Mother's Tea, Orchestra, Fall Festival, Operetta, Orchestra Competition, Seven Last Words.

KATHLEEN ANN JOHNSON . . . Senior Ring and Pin Committee, Laurels, Clubs: 4B and 4A Girls, Receptionists, Spur and Saddle, Modernettes, Tap Dancing, 500 Club, Military Ball, Lee Tri-Hi-Y, G.A.A. Delegate, and Letter, Service: Adjustment Clerk, Office Clerk, Hall Guard, Tardy Office, Class Secretary, Gym Guard, Social Committee, Teams: Basketball, Bowling, Volley Ball, Intramurals. Special Events: Messiah, Fall Festival, Seven Last Words.

WALTER W. JOHNSON . . . Clubs: Movie Operators, Bow and Stern; Teams: Volley Ball, Intramurals.

JOAN HELEN JUCHA . . . National Honor Society, Laurels; Clubs: Advanced Chess, Library Aids, Receptionists; Student Council Delegate, Red Cross Delegate, Schurzone Sales Delegate; Clean-Up League, Visual Ed., Library Asst., Hall Guard, Usher; Teams: Basketball, Volley Ball, Intramurals; Special Events: Messiah, Seven Last Words.

MARIAN LOUISE KAAN . . . Typing Club; Service: Clean-Up League, Office Clerk, Hall Guard, Room Helper; Senior Chorus; Special Events: Messiah, Seven Last Words.

ROBERT LOUIS KANTOR . . . Student Council Delegate; Schurzone: Sales Delegate, Picture Delegate; Clubs: Movie Operators, Rod & Gun, Aircraft Recognition, Spur and Saddle, Model Railroad, Record Club; Service: Visual Education, Map Room Clerk, Hall Guard; Teams: Swimming, Volley Ball, Wrestling, Intramurals, Captain Bowling Team, Vice President Boys Bowling League.

KAREN LEE KARTZ . . . Clubs: Hostess, Record, 4B Girls, 4A Girls; Hall Guard; Teams: Basketball, Volley Ball, Intramurals.

BARBARA ANN KASPERSON . . . Clubs: Square Dancing, Typing, G.A.A., 4B Girls, 4A Girls; Hall Guard; Teams: Basketball, Volley Ball, Intramurals.

SUSAN JANE KAUKE . . . National Honor Society, Laurels; Clubs: Hostess, Typing, T.V. Script Writing, Personality Plus.

ARNOLD R. KEANE . . . Clubs: Movie Operators. Hall Guard. Teams: Frosh-Soph. Football, Intramurals.

GALE KATHRYN KELSEY . . . Senior Committees: Election, Dues; Clubs: Square Dancing, Theatre, Personality Plus, Tennis, Modernettes, 4B Girls, 4A Girls, Lee Tri-Hi-Y; G.A.A. Delegate; Service: Adjustment Clerk, Office Clerk, Hall Guard, Placement Clerk, Tardy Office; Teams: Basketball, Bowling—Secretary, Volley Ball, Intramurals; Special Events: Messiah, Seven Last Words; Senior Chorus.

PEARL GRACE KILROY . . . Laurels; Clubs: Chamber Music, Record Club, Teen Club, 4B Girls, 4A Girls; Service: Hall Guard; Teams: Basketball, Volley Ball, Intramurals; Special Events: Band and Orchestra, Messiah, Fall Festival, Seven Last Words; G.A.A., Square Dancing.

THOMAS HAROLD KINCANON . . . Clubs: Frosh-Soph Football, Auto Shop; Hall Guard; Teams: Baseball, Football, Intramurals.

DONNA MAE KLINGER . . . Clubs: Hostess, Typing, Record, 4B Girls, 4A Girls; Service: Office Clerk, Hall Guard, Teacher's Aid; Teams: Basketball, Bowling, Volley Ball, Intramurals.

ARTHUR ROY KINSMAN, JR. . . . Clubs: Camera, Chess; Hall Guard; Junior Prom Committee—Decorations; Special Events: Messiah, Fall Festiva, Seven Last Words; Orchestra.

MILDRED M. KLIMEK . . . Clubs: Knitting, Typing, 500 Club, 4B Girls, 4A Girls; G.A.A. Delegate; Service: Clean-Up League, Hall Guard, Teacher's Helper; Teams: Basketball, Bowling, Volley Ball, Intramurals; Senior Chorus; Messiah.

ARTHUR ABBOTT KNOTT . . . Clubs: Movie Operators, Rod & Gun, Card Club, T.V. Teens; Service: Visual Education, Hall Guard; Teams: Bowling, Intramurals; Book Week Assembly Play.

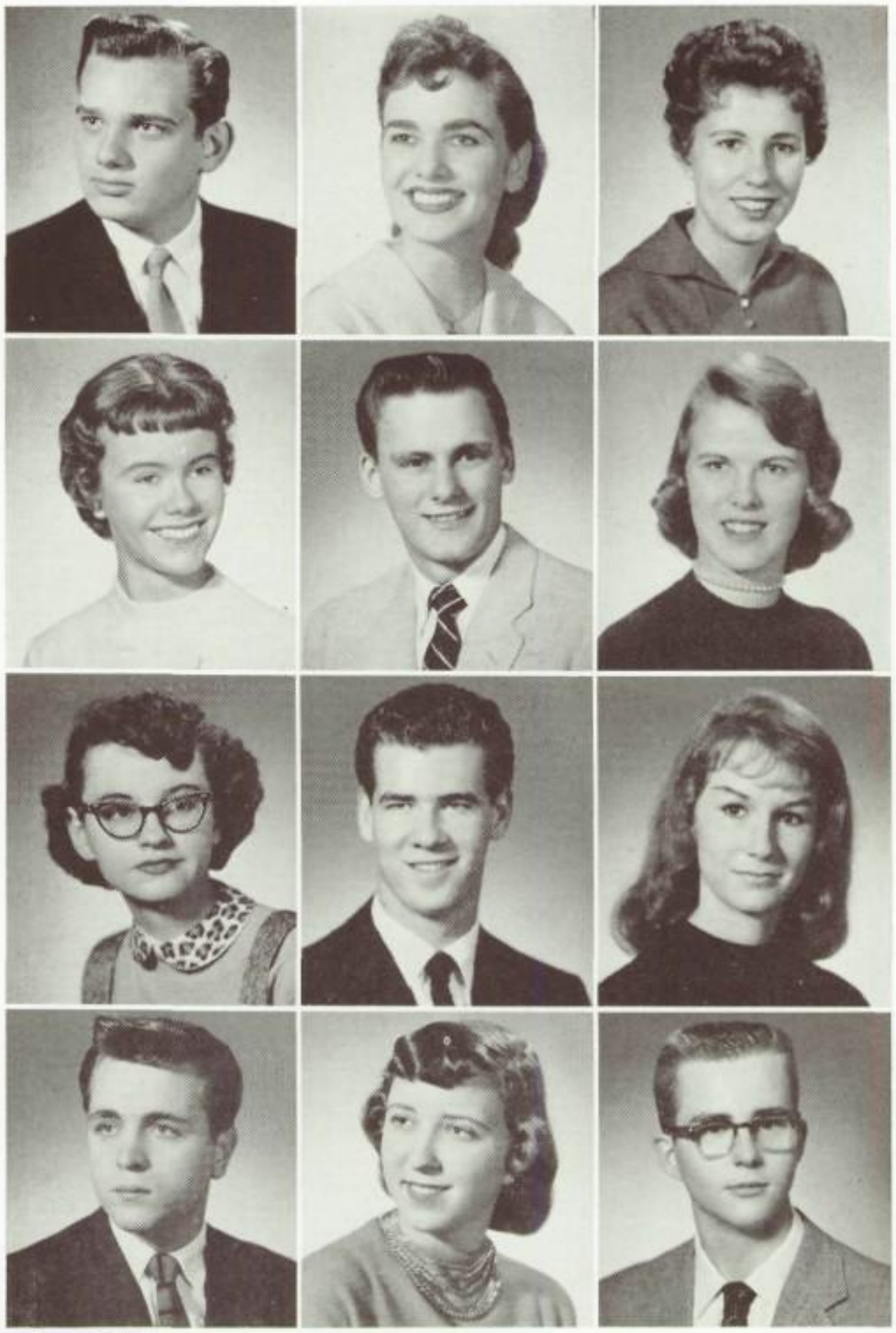

MARY ANNE KOLAKOWSKI . . . Senior Luncheon Committee, Laurels, National Honor Society, Clubs: Receptionists, Young Moderns, Tennis, Modernettes, 4B and 4A Girls, Service: Inky Hollow, Office Clerk, Hall Guard, Usher, Social Committee, Teams: Bowling, Special Events: Messiah, Fall Festival, Seven Last Words.

JUDITH MARILYN KOLOSOSKI . . . Senior Tea; Clubs: Hostess, Travel, Sketch, Record Club, 4B Girls, 4A Girls, Lee Tri-Hi-Y—Committee Chairman; Division Room Sales Delegate; Service: Hall Guard; Teams: Basketball, Volley Ball, Intramurals; Honor Study; Gym Guard; Teacher's Aid.

GERALDINE KOSLA . . . Senior Election Committee; Clubs: Theatre, Future Teachers, Teen Club, 4B Girls, 4A Girls; Student Council Delegate, Red Cross Delegate, Freshie Orientation; Hall Guard.

ELAINE JEAN KOUBA . . . Clubs: Palateers, Receptionists, Modernettes, G.A.A. Delegate, 4B Girls, 4A Girls, Teacher's Aid, Lee Tri-Hi-Y—Committee Chairman, Health Guard; Schurzone Art Staff; Service: Hall Guard, 500 Service Letter, Honor Study, Businessmen's Luncheon Decoration; Teams: Basketball, Volley Ball, Intramurals.

GERDA MARIE KOWATSCH . . . Senior Luncheon Committee; Laurels; Clubs: Opera Guild, T.V. Teens, Lee Tri-Hi-Y, Sports News, Square Dancing, 4B Girls, 4A Girls, G.A.A. Delegate; Social Comm., Teacher's Aid; Adjustment Clerk, Clean-Up League, Inky Hollow, Library Asst., Office Clerk, Gym Guard, Hall Guard, Tardy Office, Usher; Teams: Basketball, Bowling, Volley Ball, Intramurals; Special Events: Senior Chorus, Messiah, Fall Festival, Operettas, Choral Competition, Seven Last Words, Business Men's Luncheon.

ROBERT CARL KREIBICH . . . Senior Class Notable: Most Courteous; Clubs: Letterman, Rod & Gun, Spur and Saddle; Schurzone Sales Delegate; Hall Guard; Teams: Football, Track, Volley Ball, Wrestling, Intramurals; Letterman's Show.

WILLIAM EDWARD KREIBICH . . . Letterman's Club; Service: Gym Clean-Up League, Library Assistant. Teams: Basketball, Baseball, Varsity Football 1958, Skating, Soccer, Swimming. Special Events: Messiah, Operetta.

LEWIS PAUL KRIEGER . . . Clubs: Cartoon, Movie Operators; Hall Guard.

JAMES PETER KULLA . . . Senior Ring and Pin Committee—Chairman; Clubs: Non-Coms, Letterman, Rod & Gun, R.O.T.C.; Usher; Teams: Volley Ball, Football; Special Events: Messiah, Seven Last Words.

STANLEY CLIFFORD LANE . . . Laurels; National Honor Society; Clubs: Adv. Chess., Schurz Times Photographer.

WILLIAM ROGER LANE . . . Senior Luncheon Committee. Laurels. Schurz Times Photographer.

HERBERT RICHARD LANGE . . . Clubs: Rod & Gun, Boating, 4A Boys; Service: Hall Guard, Ticket Salesman; Teams: Football, Swimming, Volley Ball, Intramurals; Special Events: Messiah, Seven Last Words.

LINDA ROSE LARSON . . . National Honor Society, Laurels; Clubs: Receptionists, Tennis, 4B and 4A Girls; Service: Visual Ed. Sec'y, Office Clerk, Hall Guard, Inky Hollow, Usher, Teacher's Aid, Receptionist Desk, Sec'y Senior Chorus, Officer Receptionist Club; Teams: Basketball, Bowling; Special Events: Messiah, Fall Festival, Seven Last Words, Band Festival, Principal's Luncheon.

BONNIE ALICE LAWLEY . . . Senior Tea Committee; Clubs: Cartoon, Girls Rifle, Palateers, TV Teens, Lynn Tri-Hi-Y, 4B Girls, 4A Girls, G.A.A., Secretary of German Club; G.A.A. Delegate, Schurzone Staff; Service: Adjustment Clerk, Gym Guard, Swim Guard, Radio Workshop; Teams: Basketball, Volley Ball; Special Music Accompanist.

LAWRENCE HARVEY LEAVITT . . . Clubs: Camera, Chess, Movie Operators; Hall Guard; Intramurals; Band and Orchestra.

JEAN KAREN LEUCHTENBERGER . . . Senior Pin and Ring Comm.; Clubs: Cartoon, Palateers, Sketch; Teams: Basketball, Volley Ball, Intramurals.

CAROL ELIZABETH LEVATO . . . Clubs: Veep-Cartoon, Swim, Hostess, Young Moderns, Pep, Spur and Saddle, Record, 4A and 4B Girls; Delegate; G.A.A., Red Cross, Div. Rm. Sales, Div. Rm. Pic., Service: Adjustment Clerk, Schurz Times Staff, Hall Guard, Tardy Office; Teams: Basketball, Bowling, Volley Ball; Special Events: Messiah, Seven Last Words.

HERBERT CHARLES LEVIN . . . Senior Election Committee; Laurels; Camera Club; Special Events: Band and Orchestra, Fall Festival, Senior Chorus.

FRANK ANTHONY LIBRANDI . . . Letterman's Club; Hall Guard; Teams: Baseball, Bowling, Football, Track, Volleyball.

LOREE RITA LINDAHL . . . Clubs: Dramatics, Opera Guild, Young Moderns, 4B Girls, 4A Girls, G.A.A. Alternate; Teams: Baseball, Basketball, Volley Ball, Intramurals; Special Events: Messiah, Fall Festival, Operetta, Seven Last Words.

CARL LOUIS LORENTZEN . . . Library Asst., Hall Guard; Intramurals.

SHARON JANICE LUSSKY . . . Clubs: Dramatics, Record Club, G.A.A., 4B Girls, 4A Girls; Teacher's Helper; Teams: Basketball, Volley Ball, Intramurals; Band; Spring Festival; President of Division.

BARBARA JOAN LYON . . . Senior Luncheon Committee; Laurels; Clubs; Girls' Rifle, Hostess, Receptionists, Personality Plus; Service; Hall Guard, Usherette, Receptionists Desk, Health Guard; Laurels Delegate; Teams: Basketball, Bowling, Volley Ball, Intramurals; 4B Girls, 4A Girls.

FRANK JOHN MACK . . . Clubs; Movie Operators, Rod & Gun, Intramural; Hall Guard; Intramurals; Teacher's Assistant.

DOREEN ADLINE MADZIAREK . . . Clubs: Hostess, Typing, Record, 4B and 4A Girls; Service: Hall Guard, Gym Guard; Teams: Basketball, Bowling, Volley Ball, Intramurals; Special Events; Spring Fashion Show.

MARIANNE MALO . . . Clubs: Record, 4A Girls; Hall Guard; Bowling Team.

BARBARA JOYCE MASO . . . Senior Prom Committee; Clubs: Dance Band, Dramatics President, Opera Guild Secretary, Ballet; Delegates: Student Council, Red Cross, G.A.A.; Service: Hall Guard, Solo Chorus Secretary; Events: Messiah, Seven Last Words, Band Festival, Fall Festival, Operetta, Speech Competition; Solo Chorus, Small Chorus, Special Music, Orchestra; Talent Shows; Represented Schurz at Great Lakes Hospital, Marine Hospital, Veterans' Hospital.

CHARLES MARIUS MASSETT . . . Most Popular; Senior Election Committee; Clubs: Checkers, Adv. Chess, Treas. Lettermen, Rod and Gun; Teams: Manager of Basketball, Baseball, Football.

GRACE ANNE MATSON . . . Clubs: Swim Leaders, Gymnastics, Personality Plus, Hi-C, Y.F.C. President, 4B Girls, 4A Girls; Service: Clean-up League, Hall Guard, Gym Guard, Referee; Committees: Red Cross Chairman and Secretary, Spastic Drive Chairman, Publicity, Freshie Orientation, Freshie Mothers' Tour, Student Council Government Board; Delegate: Student Council, G.A.A., Red Cross; Teams: Swimming, Basketball, Volley Ball, Intramurals Captain; Special Events: Speech Competition, Messiah, Fall Festival, Seven Last Words; Chorus; Symphonic Band; G.A.A. Letter.

CONSTANCE JEANETTE MAYER . . . Laurels; Clubs: Boating, Bow and Stern, Chamber Music, 4B Girls, 4A Girls, Swim Leaders, G.A.A. Delegate, Lettergirl, Orchestra Letter, Gym Guard; Teams: Capt. Basketball, Bowling, Volley Ball; Special Events: Orchestra, Messiah, Fall Festival, Operetta, Seven Last Words.

BARBARA ELLEN METTLER . . . Senior Tea Committee; Laurels; Clubs: Checkers, Hostess, Knitting, Travel, Business, T.V. Teens, 4B Girls, 4A Girls, Pep Club; Student Council Delegate, Division Room Sales Delegate, Division Room Picture Delegate; Service: Clean-up Committee, Library Assistant, Hall Guard, Teacher's Aid, G.A.A. Delegate; Teams: Basketball, Bowling, Swimming, Volley Ball, Intramurals.

DONNA DOREEN MILLER . . . Clubs: Library Aids, Young Moderns, Sales, Record, 4B Girls, 4A Girls; Clean-up League, Library Asst., Office Clerk, Hall Guard; Teams: Basketball, Bowling, Skating, Volley Ball.

MARSHALL HOWARD MISSNER . . . Senior Election Committee; National Honor Society; Laurels; Chamber Music Club; Special Events: Messiah, Fall Festival, Operetta, Seven Last Words; Orchestra.

GEORGE MOSKALIUK . . . Rod and Gun Club; Hall Guard; Teams: Bowling, Soccer, Volley Ball.

BARBARA JEAN NELSON . . . Senior Prom Committee; Laurels, National Honor Society; Clubs: Receptionists, Young Moderns, 4B and 4A Girls, Modernettes; Service: Inky Hollow, Office Clerk, Hall Guard, Usher, Social Committee, Service Letter; Teams: Bowling, Volley Ball; Special Events: Messiah, Fall Festival, Seven Last Words.

MARCIA LYNN NEMITZ . . . Clubs: El Circulo, Espanol, Hostess, Typing, Personality Plus, T.V. Scriptwriting; Office Clerk; Teams: Basketball, Volley Ball.

WAYNE FREDERICK NITSCHE . . . Senior Cap and Gown Committee; Clubs: Rod and Gun, Boating Treas.; Hall Guard; Teams: Basketball, Football, Swimming, Intramurals, Swim Guard.

MARILYNNE CAROL NOREEN . . . Clubs: Record, Hostess, Travel, Receptionists, 4B Girls, 4A Girls, Secretary of Record Clubs, Quill and Scroll Society, Teacher's Aid, G.A.A. Delegate and Alternate, Lee-Tri-Hi-Y; Circulation Editor and Feature Writer of Schurz Times; Service: Hall Guard, Usher, Receptionists Desk, District Office; Teams: Captain of Basketball Team, Bowling, Volley Ball, Intramurals; Special Events: Band and Orchestra, Messiah, Fall Festival, Lee-Tri-Hi-Y.

NANCY CAROL PAULAUSKAS . . . Senior Dues Committee; Laurels, Clubs: Cartoon, College, Dramatics, Swim Leaders, Gymnastics, Hostess, Library Aids, Opera Guild, Receptionists, Theatre, Pep, Schurz Times, Sports, 4B Girls, 4A Girls; Student Council Delegate, Schurzone Sales Del., Book Room Asst., Clean-up League, Library Asst., Office Clerk, Hall Guard, Tardy Office, Usher; Teams: All Stars, Basketball, Bowling, Volley Ball Intramurals Captain; Special Events: Band and Orchestra, Messiah, Fall Festival, Operetta, Choral Competition, Band Competition, Orchestra Competition, Seven Last Words, Senior Chorus.

RAMONA JANICE PEARSON . . . Class Notable, Best Student; Senior Prom Committee; Laurels; National Honor Society; Clubs: Girls Rifle, Travel, Square Dancing, Young Moderns, Future Teachers president, G.A.A. 500 Club, Modernettes, T.V. Teens; G.A.A. Delegate, Laurels Delegate, Honor Study, R.O.T.C. Major, Sponsor; Service: Hall Guard, Gym Guard, Schurz Lee-Tri-Hi-Y, Usherette; Teams: Basketball, Volley Ball; Special Events: Messiah, Seven Last Words, Senior Chorus, R.O.T.C. Federal Inspection.

BERNARD WALTER PECK . . . Clubs: Cartoon, Rod and Gun, Old Models, Fancy Drill, Picked Platoon (R.O.T.C.); Service: Library Asst., Usher, R.O.T.C. Staff, Color Guard; Special Events: Band Competition, Choral Competition, Senior Chorus.

MARY ANN POLCYN . . . Clubs: Hostess, Travel, Typing, Young Moderns, Record; Hall Guard, Teacher's Helper; Volley Ball Team; Business Men's Luncheon.

SANDRA LEE RAHN . . . Laurels; Clubs: Library Aids, Opera Guild, Square Dancing, T.V. Teens, Freshie Orientation, Schurz Times, 4B Girls, 4A Girls, 500 Club, Lee Tri-Hi-Y Sgt. at Arms; Quill and Scroll Society; Student Council Alternate, Schurz Times Staff; Library Asst., Office Clerk, Hall Guard, Choral Staff, 1000 Point Service Letter; Teams: Basketball, Bowling, Volley Ball, Intramurals; Special Events: Messiah, Fall Festival, Operettas, Choral Competition, Seven Last Words, Senior Chorus, Small Chorus.

JOHN H. RAPP . . . Lettermen's Club Sergeant at Arms; Service: Hall Guard, Usher; Teams: Basketball, Football, Volley Ball, Wrestling, City Finals, Intramurals; Band Competition.

JUNE DOROTHY RILLIE . . . Most Wittiest; Clubs: Hostess, 4B and 4A Girls; Service: Gym and Swim Guard, Hall Guard, Div. Rm. Sales Del., G.A.A. Delegate; Teams: Swimming, Volley Ball, Intramurals; Special Events: Spring Fashion Show, School Radio Broadcast.

LYNDA MARIE ROBERSON . . . Clubs: 4B Girls, 4A Girls; Teacher's Aid.

SUSAN ANN ROSENTHAL . . . Clubs: Opera Guild, Travel, Future Teachers, 4B Girls, 4A Girls; Service: Hall Guard; Special Events: Messiah, Fall Festival, Operetta, Choral Competition, Seven Last Words, Solo Chorus.

LOUIS JOHN ROSPOND . . . Clubs: Swim Leaders, Lettermen's Treasurer; Student Council Delegate; Hall Guard; Teams: Swimming, Football, Wrestling.

KAREN LOUISE SALZMAN . . . Clubs: Dramatics, Opera Guild, Bow and Stern, Future Teachers; Schurzone Sales Delegate; Hall Guard; Special Events.

ESTHER ADELLA SCHAUER . . . Laurels; Service: Tardy Office; Honor Study; Record Club, 4B Girls, 4A Girls.

DOROTHY ETHEL SCHLOTTHAUER . . . Senior Tea Committee; National Honor Society; Laurels; Clubs: Opera Guild, Receptionists, Pep, Tennis, Tri-Hi-Y; Delegates: Student Council President, Red Cross, G.A.A.; Social Committee Chairman; Service: Adjustment Clerk, Clean-up League, Office Clerk, Placement Clerk, Hall Guard, Usher; Teams: Basketball, Bowling, Volley Ball, Intramurals; Events: Messiah, Fall Festival, Operetta, Seven Last Words; Solo Chorus, Senior Chorus, Small Chorus; Businessmen's Luncheon.

CHRISTEL GERDA SCHOENEGGE . . . National Honor Society; Laurels; Clubs: Swim Leaders, G.A.A. Board, Receptionists, Personality Plus, Freshie Orientation, 4B Girls, 4A Girls, Tri-Hi-Y; Schurzone Sales Delegate; Service: Visual Education, Library Assistant, Office Clerk, Gym Guard, Hall Guard, Usher, Health Guard; Teams: Basketball, Bowling, Volley Ball, Intramurals.

GUSTAV F. SCHMID . . . Clubs: Ski, Bow and Stern, Air Craft Recognition, Music Appreciation; Hall Guard; Intramurals; Special Events: Messiah, Seven Last Words.

FRANK PHILIP SCHMIDT . . . Clubs: Movie Operators, World Travelers Vice President; Hall Guard; Teams: Baseball, Bowling, Intramurals.

JOEL RAYMOND SCHOHN . . . Senior Cap and Gown Committee; Ticket Sales; Service: Book Room Assistant, Clean-up League, Hall Guard, Usher; Teams: Basketball, Football, Volley Ball, Wrestling, Intramurals; Special Events: Messiah, Seven Last Words, Junior Prom Committee; Gym Captain, Gym Guard, 4A Boys, Ping Pong; Clubs: Letterman, Movie Operators, Travel, Rod and Gun.

SELMA CLAIRE SHAFER . . . Clubs: Knitting, Palateers, Typing, Business, Record, 4B Girls, 4A Girls; Hall Guard; Teams: Basketball, Volley Ball, Intramurals, Bowling Treasurer; Referee.

NORA JANE SHALLCROSS . . . Clubs: Chess, Dance Band, Hostess, Library Aids, Receptionists, Square Dancing; Library Asst., Receptionist, Hall Guard, Usher; Teams: Basketball, Volley Ball, Intramurals; Special Events: Band and Orchestra, Messiah, Fall Festival, Senior Chorus, Band Competition, Seven Last Words, Pop Concert.

DONALD DAVID SHAPIRO . . . Senior Class Treasurer; Senior Election Committee; National Honor Society; Laurels; Clubs: Key, Science Fiction; Service: Inky Hollow, Library Assistant, Hall Guard; Events: Band, Fall Festival, Band Festival, Youth Rally, Kids Day Peanut Sale; Social Committee.

NANCY LEE SHAWSKY . . . Clubs: Swim Leaders, G.A.A. Board, Gymnastics; Service: Hall Guard, Placement Clerk; Teams: Swimming, Volley Ball, Intramurals; Record Club, 4A Girls.

CAROLYN LILLIAN SHERLOCK . . . Clubs: French, Palateers, Typing, Young Moderns, Personality Plus, 4B Girls, 4A Girls; Office Clerk, Hall Guard; Teams: Basketball, Bowling, Volley Ball, Intramurals.

DALE EDWARD SIMEK . . . Senior Vice-President; Senior Election Committee; Laurels; Clubs: Rod and Gun, Intramurals, 4A Boys; Soph. Service Trophy, Division Breakfast Committee, Gym Captain; Service: Hall Guard, Ticket Sales; Teams: Football, Volley Ball, Wrestling, Intramurals; Special Events: Messiah, Seven Last Words.

JUDITH ANN SLUKA . . . Senior Tea Committee; National Honor Society; Laurels; Clubs: Swim Leaders, G.A.A. Board, Freshie Orientation, Future Teachers President; Service: Office Clerk, Usher; Special Events: Messiah, Fall Festival, Choral Competition, Seven Last Words; Solo Chorus; Small Chorus; G.A.A.; Delegate, 500 Club, Gym Guard, Swim Guard, Chairman of Mother and Daughters Banquet, Gym Leader, Intramurals Referee, Letter; Teams: Basketball, Bowling President, Volley Ball, Intramurals; Schurzone Division Room Picture Delegate.

DAVE GLENN SMITH . . . Clubs: Rod and Gun, Sales; Hall Guard; Teams: Soccer, Intramurals.

FLORENCE EDITH SMITH . . . Clubs: Cartoon, Swim Leaders, Gymnastics, Girls Rifle, Hostess, Receptionists, Pep, Baseball, 500 Club, 4B Girls, 4A Girls; Delegate: Student Council, Red Cross, G.A.A.; Service: Teacher's Aid, Adjustment Clerk, Hall Guard, Gym Guard, Teams: Basketball, Baseball, Bowling, Volley Ball, Intramurals Captain; Special Events: Messiah, Seven Last Words; Senior Chorus; Referee.

LINA MARIE SMITH . . . Senior Luncheon Committee; Student Council Delegate; Clubs: Dance Band, G.A.A. Board, Gymnastics, Opera Guild, Modernettes, Young Moderns, Freshie Orientation, Pep Club, Modern Dance, 4B Girls, 4A Girls; Service: Hall Guard, Teacher's Aid, G.A.A. Delegate; Teams: Basketball, Volley Ball, Intramurals; Special Events: Band Secretary, Senior Chorus, Solo Chorus, Small Chorus, Messiah, Fall Festival, Operetta, Seven Last Words, Spring Band Festivals, Band Competition, Solo Competition, Ensemble Competition; 4B Girls Breakfast Committee.

DENNIS W. STACHURA . . . Clubs: Record, Second Floor Corridor; Hall Guard; Teams: Baseball, Track, Intramurals; Special Events: Messiah, Fall Festival, Spring Band Festival.

ROBERT BRUCE STEINER . . . Senior Class Notable: Most Musical; Senior Prom Committee; Laurels; National Honor Society; Clubs: Checkers, Chess, Dance Band, Key Club, Non-Coms, Bow and Stern President; Hall Guard; Band President, Orchestra; Special Events: Messiah, Operetta, Band Competition, Seven Last Words, Instrumental Solo Competition, Instrumental Ensemble Competition, Representative at State Youth Convention at Springfield.

BARBARA FRANCES STEINKE . . . Clubs: Cheer Leaders, Receptionists, Square Dancing, Pep, Schurz Times, Ski, 500 Club, Ballet; Service: Hall Guard, Office Clerk; Teams: Basketball, Bowling, Volley Ball, Intramurals Captain; Special Events: Messiah, Fall Festival, Seven Last Words; Rules Committee in Student Council, Board in Council Delegate, Junior Prom Committee, 4B Girls, 4A Girls, Tri-Hi-Y, Freshie Posture Queen, G.A.A. Delegate, Referee, All Star Volley Ball Team, Freshman Mother's Tour, Gym Guard, Honor Roll, Gym Leader.

CAROL BETH SUMKA . . . Senior Election and Tea Committees, National Honor Roll Society, Laurels; Clubs: Swim Leaders, G.A.A. Board, Future Teachers, Freshie Orientation, Gym Leaders; Laurels Delegate; Hall Guard, Swim Guard; Teams: Basketball, Bowling Secretary, Volley Ball, Intramurals; Special Events: Messiah, Fall Festival, Seven Last Words; 4B Girls Breakfast Comm., 4A Girls, Lee Tri-Hi-Y, Small Chorus, G.A.A. Lettergirl.

CHARLENE RUTH SUNDIN . . . Senior Ring and Pin Committee; National Honor Society; Laurels; Clubs: Gymnastics, Hostess, Personality Plus, Hi-C Secretary and Treasurer, 4B Girls, 4A Girls; Laurels Delegate; G.A.A. Delegate; Schurzone: Editor, Staff, Division Room Sales Delegate, Division Room Picture Delegate, Engraving Fee Delegate; Service: Hall Guard, Teacher's Aid; Teams: Basketball, Volley Ball, Intramurals; Special Events: Messiah, Fall Festival, Choral Competition, Seven Last Words; Band; Solo Chorus; Small Chorus; Businessmen's Luncheon.

GAIL RUTH SWAIN . . . Clubs: Cartoon, Dance Band, Swim Leaders, Social Committee, G.A.A. Delegate, Girls Rifle, Pep, Spur and Saddle, Record, Modernettes, Gym Leaders; Delegate: Student Council, Div. Room Sales; Service: Adjustment Clerk, Placement Clerk, Hall Guard, Tardy Office; Teams: Basketball, Bowling, Volley Ball.

CHARLES LESTER TANNEHILL . . . Clubs: Cartoon President, Letterman, Travel Sergeant-At-Arms; Hall Guard; Teams: Baseball, Bowling President, City Bowling Team, Volley Ball, Intramurals.

JANET SUE THOMAS . . . Clubs: Receptionists, Square Dancing, Baton, Junior Achievement, Future Teachers; Delegates: G.A.A., Div. Rm. Sales; Service: Library Asst., Hall Guard, Usher; Teams: Basketball, Bowling, Volley Ball, Intramurals, Majorette; Special Events: Messiah, Fall Festival, Operetta, Seven Last Words.

GEORGE THADDEUS TROIKE . . . Clubs: Travel, Rod and Gun, Spur and Saddle; Service: Visual Education, Hall Guard; Teams: Football, Skating, Volley Ball, Wrestling, Intramurals; Frosh-Soph Football Club.

SANDRA LEE VAN VLIET . . . Laurels; Clubs: Hostess, Receptionists, Treas., Sergeant at Arms, Future Teachers, Tennis, 4B Girls, 4A Girls Breakfast Comm., Lee Tri-Hi-Y; Lettergirl, Library Asst., G.A.A. Delegate, Hall Guard, Usher, Receptionist Desk, Gym Guard; Teams: Basketball, Bowling, Volley Ball, Intramurals.

GEORGIANA MARIE WARMOTH . . . Clubs: Knitting, 4B Girls, 4A Girls; Schurzone Sales Delegate; Hall Guard; Teams: Volley Ball, Intramurals; Lee Tri-Hi-Y.

JOANNE JANE WASIL . . . Senior Election Committee; Laurels; Clubs: Dramatics, Theatre, Typing, Young Moderns, Schurz Times Club, Bow and Stern, T.V. Teens, G.A.A. Delegate, Junior Prom Delegate, 4B Girls, 4A Girls, 4B Girls Breakfast Committee; Student Council Delegate, Red Cross Delegate, Schurz Times Advertising Manager, Schurz Times Secretary and Treasurer, Teacher's Aid; Service: Hall Guard, Office Clerk, Clean-up League, Tardy Office, Junior Prom Decorating Committee; Volley Ball Team; Cancer Society.

STEVE WEIL . . . Senior Committees: Cap and Gown, Prom; Clubs: Social, Lettermen's Vice President; Schurz Times Staff; Schurzone Staff; Hall Guard; Teams: Track, Basketball Co-Captain, Baseball, Football, Intramurals; Special Events: Messiah, Seven Last Words; Senior Chorus.

DIANE F. WENDOLOWSKI . . . Senior Ring and Pin Committee; Laurels; Clubs: Young Moderns, Future Teachers, Personality Plus, Lee Tri-Hi-Y; Office Clerk, Hall Guard; Teams: Basketball, Bowling, Volley Ball; Modernettes, 4B Girls, 4A Girls, Service Letter, Junior Achievement.

ALAN MARTIN WHITE . . . Teams: Intramurals, Bowling, Track.

DARLENE ESTHER WIEGEL . . . Clubs: Opera, Receptionists, 4B Girls, 4A Girls; Office Clerk, Hall Guard, Usher; Teams: Basketball, Volley Ball, Intramurals; Special Events: Messiah, Fall Festival, Operetta, Seven Last Words, Spring Fashion Show.

MARTHA V. WINTER . . . National Honor Society, Laurels; Senior Gift Comm., Clubs: Girls Rifle, Palateers, Sketch, Spur and Saddle, Tennis, Gym Leaders, 500 Club, 4B Girls, 4A Girls; Schurzone Art Staff, Laurels Delegate; Inky Hollow, Library Asst., Hall Guard, Social Committee; Teams: Basketball, Bowling, Volley Ball, Intramurals; Business Men's Luncheon, Junior Prom Committee, Lee Tri-Hi-Y, G.A.A. Letter Girl, Gold Key in Scholastic Art Competition.

PATRICIA ANN YATES . . . Clubs: Camera, Square Dancing, Future Teachers, 500 Club, Lee Tri-Hi-Y, Modernettes; Hall Guard, Gym Guard, Teams: Basketball, Volley Ball.

JAMES CHARLES ZAMBO . . . Hall Guard, Gym Office; Intramurals.

MARY CARLA WILLIAMS . . . Clubs: Swim Leaders, Spur and Saddle, Freshie Orientation, Schurz Times, 4A Girls; G.A.A. Delegate; Hall Guard, Gym Guard; Teams: Captain Basketball, Volley Ball; Hostess.

January Senior Class Notables

MOST COURTEOUS
Bob Kribeck

MOST DIGNIFIED
Jo Linda Anderson

MOST ATHLETIC
Frank Ibbotson

MOST LIKELY TO SUCCEED
Kathy Holli

MOST VERSATILE
Betty Durkovic

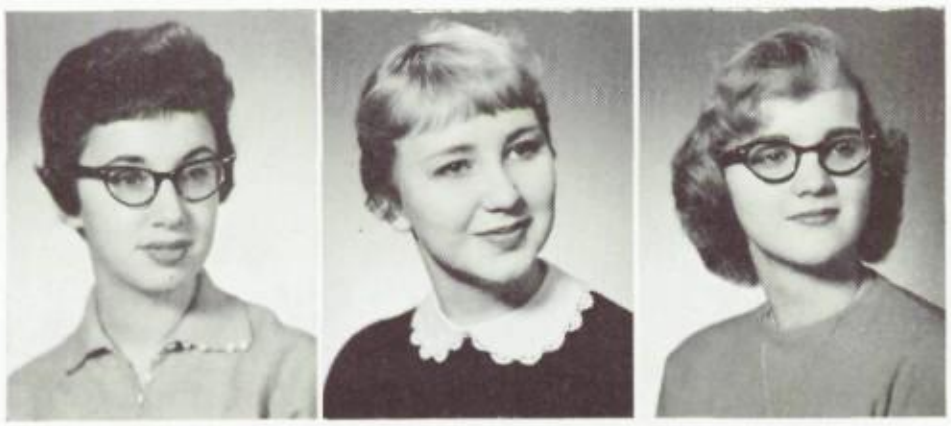

FRIENDLIEST
Susan Fuchs

WITTIEST
June Relli

BEST STUDENT
Ramona Pearson

IDEAL SCHURZITE
Lorrie Jamrock

MOST MUSICAL
Bb Steiner

MOST ARTISTIC
Art Bucholtz

Class Officers, June 1959

EDWARD TAUBENSEE
President

PATRICIA ZAJAC
Vice President

RONALD FAULSTICH
Treasurer

NANCY ZERN
Secretary

June Senior Committees

DUES AND GIFT COMMITTEE
Left to Right
Row 1: Mr. Kerber, Lynn Bukoll, Karin Hillstrom, Ron Ronson, Deanna Voight.
Row 2: Annette Bluhm, Dan Bruzzini, William Linning, Lillian Russo, June Holzinger, Nancy Grek.

TEA COMMITTEES
Left to Right
Row 1: Nancy Zern, Lynda Meurk, Karen Smith.
Row 2: Kathleen Karas, Brenda Weimer, Geraldine Zurek, Corinne Johnson, Miss Agnes H. Hendricksen.
Row 3: Joy Grabill, Marilyn Wessling, Penny Miller, Judy Bozik, Nancy Franks.

LUNCHEON COMMITTEE
Left to Right
Row 1: Alice Maxwell, Beverly Sunde, Kathie Brandolf.
Row 2: Sandra Heyn, Pat Zajac, Pam McPike, Mrs. Reisa, Mary Ann Sandberg.
Row 3: Joy Ellyn Holzinger, Sarajean VonDrasek, Kathleen Wiggins, Barbara Spung, Susan Wreath.

PIN AND RING COMMITTEE
Left to Right
Row 1: Opal Andersn, Patricia Pritz, Nrene Krerwicz.
Rw 2: Sandra Schultz, Shirley Wal, Edward Taubensee, Nancy Luisi, Judy Edwards.
Row 3: Bob DelDotto, Mr. Kerber, Roy Hammerberg, Steven Kaufman, Bob Loehr, Robert Lestina.

CAP AND GOWN COMMITTEE
Left to Right
Seated: Ron Kosach, Edward Chinard, Leon Egelston, Mr. Kerber, Paul Koehler, Thomas Luczak.
Standing: Greg Doranski, Wayne Kaczmarek, John English, Robert Bartolsky, Irving Rueger, Joe Cirignani, John Walczyk, Jim Klepitsch.

ELECTION COMMITTEE
Left to Right
Kneeling: Mary Gralak, Carol Petermann, Joan Guarise.
Seated: Miss Mey.
Row 1: Maribeth Wander, Beverly Gundlach, Tom Luczak, Steven Kaufman, Marian Bezdek, Jim Kosner, Bert Dilger, George Brust, Marge Schulz.

SENIOR PROM COMMITTEE
Left to Right
Row 1: Joan Palmquist, Judy Westphal, Bonnie Miscinski.
Row 2: Mr. Ulveling, Richard MacFeely, Mr. Kerber, Carol Krueker, Judy Balog.
Row 3: Pat Mancini, Frank Bartholomew, Don Sypura, Joyce Pawula, Dennis Lamb.

CAROLYN ADAMATIS . . . Clubs: Business Club, 4B & 4A Girls.

MARILYN ADAMATIS . . . Clubs: Business Club, 4B & 4A Girls.

XANTHOULA C. AGGELAKIS . . . Clubs: Library Aids, Young Moderns; Service: Library Assistant.

JOAN ROSALIE AIELLO . . . Clubs: Girls' Rifle, Opera Guild, Young Moderns, Receptionists, Future Teacher's, 4B Girls, Freshie Orientation; Service: Adjustment Clerk, Hall Guard; Basketball, Volley Ball; Messiah, Fall Festival, Operetta, Seven Last Words.

ARLENE MARGO ALDRICH . . . Clubs: 4B Girls, Gym Leaders; Delegates: G.A.A.; Service Organization: Teacher Assistant, Hall Guard; Teams: Basketball, Bowling, Volley Ball, Intramurals.

JOEL FLORENCE ANALAURIE . . . Clubs: Hostess, Knitting, Future Teachers, Business; Service: Hall Guard; Teams: Volley Ball.

JAMES DAVID ANDERSON . . . Gym Guard, Hall Guard; Travel Club.

JOY ANN ANDERSON . . . Election Committee; Schurz Times Staff, Associate Editor, Schurzone Staff, Quill & Scroll; Clubs: G.A.A. Board, Opera Guild, Square Dancing, Young Moderns, 500 Club, 4B & 4A Girls, Modernettes, Gym Leaders, Ballet Class, Baton, Schurz Times, G.A.A. Delegate, Lettergirl, Chevron & Gold Pin, Lee Tri Hi-Y; Service: Adjustment Clerk, Hall Guard; Teams: Basketball, Volley Ball; Special Events: Solo and Small Chorus, Messiah, Fall Festival, Operetta, Choral Competition, Seven Last Words.

OPAL LOUISE ANDERSON . . . Ring and Pin Committee; Clubs: Receptionists, Baton, Bow and Stern, Gym Leaders, 4B & 4A Girls, Co-Captain Majorettes; Schurzone Delegate; Service Organization: Hall Guard, Usher; Teams: Basketball, Volley Ball; Special Events: Fall Festival, Band Spring Band Festival.

MARCKA EILEEN ANNEL . . . Clubs: Checkers, Hostess, Knitting, Travel, 4B & 4A Girls; Service Organizations: Office Clerk, Hall Guard; Teams: Basketball, Volley Ball, Intramural.

WILLIAM HOWARD ATKINSON . . . Senior Cap and Gown Committee, Laurels, National Honor Society; Clubs: Camera, Bow and Stern, Historical, Illustrations, S. C. Board, Freshman's Mothers Tour; Delegates: Student Council, Laurels, Math Contest; Teams: Cross Country, Track; Special Events: Senior Chorus.

JEAN IRENE AUST . . . Laurels; Clubs: Square Dancing, Young Moderns, Spur and Saddle, Personality Plus, 4B and 4A Girls; Student Council Delegate; Service: Hall Guard, Teacher's Assistant; Teams: Basketball, Volley Ball, Intramural; Special Events: Band and Orchestra, Fall Festival, Spring Band Festival.

LYNNE MARRINA BACKE . . . National Honor Society, Laurels; Clubs: Opera Guild, Lettergirl, Baton, 4B Girls, Lynn Tri Hi Y; Service Organization: Adjustment Clerk, Division Room Secretary; Teams: Bowling, Volleyball, Basketball, Intramurals.

JACK CARL BADE . . . Clubs: Letterman. Service Organization: Hall Guard. Teams: Football, Track, Volleyball.

CANDACE EDITH BALL . . . National Honor Society, Laurels; Clubs: Swim Leaders, Opera Guild, 4B Girls, 4A Girls; Delegates: Laurels, G.A.A.; Service: Adjustment Clerk, Office Clerk; Teams: Basketball, Volley Ball, Intramurals; Special Events: Messiah, Pirates of Penzance, Mikado, Fall Festival, Special Choir, Seven Last Words.

JUDITH ANN BALOG . . . Senior Prom Committee; Laurels; Clubs: Corresponding Secretary of G.A.A. Board, Receptionists, Freshie Orientation, 500 Club, 4B and 4A Girls; Schurzone Staff; Delegates: G.A.A.; Service Organization: Office Clerk, Adjustment Clerk, Gym Guard, Hall Guard; Teams: Basketball, Bowling, Volley Ball; Special Events: Messiah, Fall Festival, Operetta, Seven Last Words, Senior Chorus, Solo Chorus..

ROBERT MARTIN BARTALSKY . . . Senior Cap and Gown Committee; Clubs: Camera, Chess, Key Club; Service Organizations: Hall Guard, Gym Guard, Teams: Intramurals.

CHARLES ALBERT BARTHOLOMEW . . . Clubs: Camera, Bow and Stern; Service Organizations; Hall Guard, Usher; Teams: Baseball, Swimming, Volley Ball, Intramurals.

FRANK CLAPPER BARTHOLOMEW . . . Senior Prom Committee; Clubs: Camera, Bow and Stern; Service Organization: Hall Guard, Usher; Teams: Baseball, Swimming, Volley Ball, Intramurals.

PATRICIA ELLAN BAUMSTARK . . . Clubs: Hostess, Knitting, Travel, 4B Girls, 4A Girls; Service Organization: Hall Guard, Tardy Office; Teams: Basketball, Volley Balls, Intramurals.

SUSAN IRENE BEACH . . . Laurels; Clubs: Girls Rifle; Pep Club, Schurz Times Club, Social Club, Spur and Saddle, 4A Girls 4B Girls; Delegates: GAA Delegate, Schurz Times: Staff. Service Organization: Hall Guard, Placement Clerk, R.O.T.C. Sponsor, Hostess. Teams: Capt. Basketball, Volley Ball, Intramurals, Special Events: Messiah, Seven Last Words, Senior Chorus, SAR MEDAL, Quill & Scroll Society.

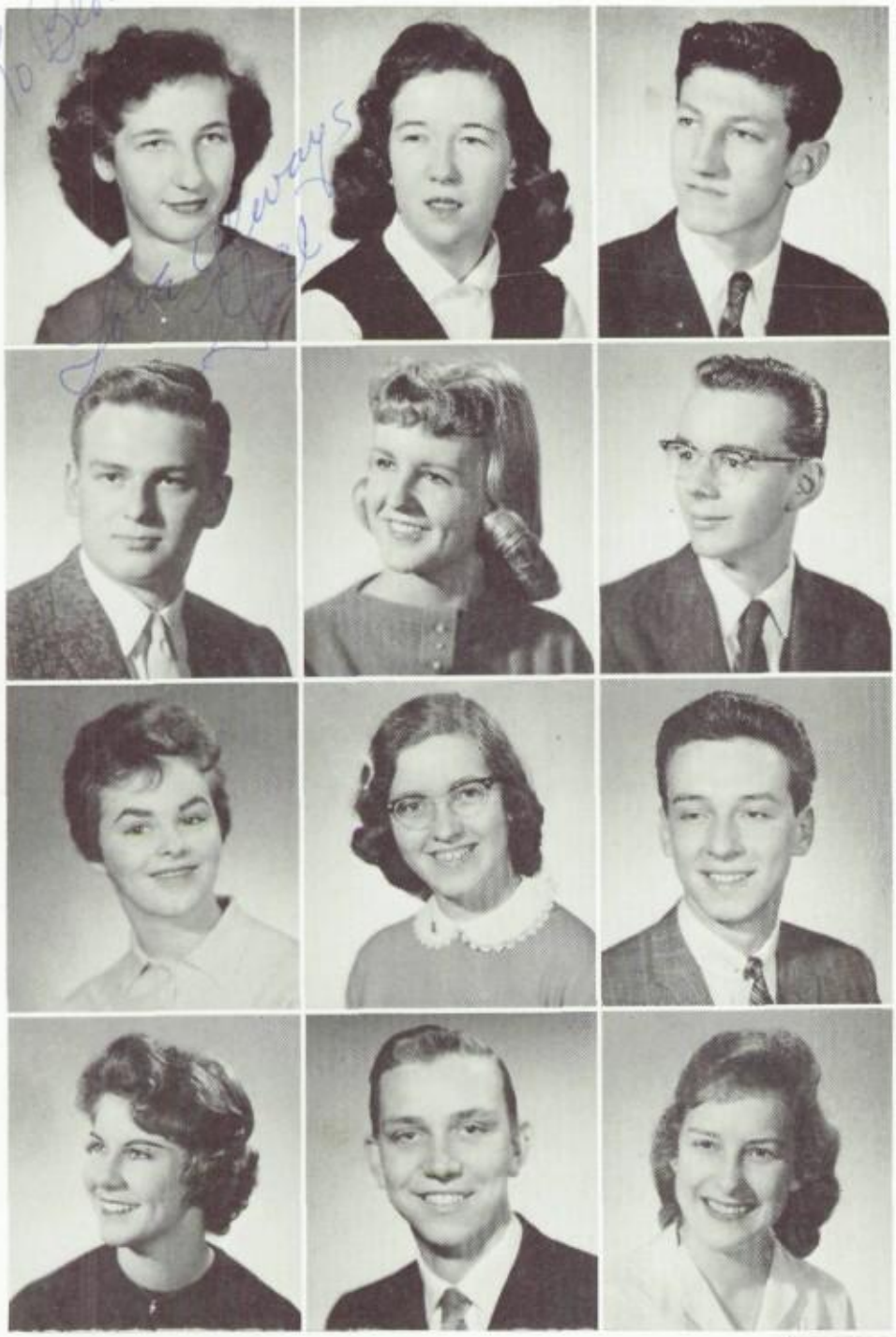

GAIL ANN BECKFORD . . . Clubs: Pep, Teen Business, Baseball Modernettes, Modern Dance; Teams: Basketball, Volley Ball, Intramurals; Gym Leaders.

CATHERINE HELEN BEDNAR . . . Service: Adjustment Clerk.

HAROLD RICHARD BEHRENS . . . No Activities.

ROBERT J. BENOWICZ . . . Senior Dues and Gift Committee; President National Honor Society; Schurzone Delegate, Laurels; Clubs: Opera Guild, Key Club; Service: Library Assistant, 500 point Service Letter; Teams: Bowling, Intramural; Special Events: Messiah, Fall Festival, Operetta, Choral Competition, Seven Last Words, Solo and Small Chorus.

LONNI JUDITH BERG . . . Laurels, National Honor Society; Clubs: Cheer Leaders, Swim Leaders, Vice President of G.A.A. Board, Schurzone, Girls Rifle, Treasurer of Pep Club, Lorol Tri-Hi-Y, 500 Club, G.A.A. Delegate, 4B and 4A Girls, Letter Girls, Tumbling Instructor, Gym Leaders, Modernettes, Baseball, Tennis; Schurzone Staff; Service Organizations: Hall Guard, Teacher's Assistant; Teams: Basketball, Bowling, Volley Ball, Intramurals; Special Events: Senior Chorus, Messiah, Seven Last Words.

ROBERT F. BERGMANN . . . Clubs: Chess, Movie Operators, Schurz HI-Y Pres.; Service: Book Room Asst., Visual Ed., Hall Guard; Teams: Cross Country, Track.

BARBARA ANNE BEVERIDGE . . . Laurels; Clubs: Library Aids, Opera Guild, Typing, Young Moderns, Lee Tri Hi Y, 4B and 4A Girls; Delegates: G.A.A.; Service Organization: Adjustment Clerk, Library Assistant, Hall Guard; Teams: Basketball, Volley Ball, Intramurals; Special Events: Messiah, Fall Festival, Operetta, Seven Last Words.

MARIAN JOYCE BEZDEK . . . Laurels. Clubs: Opera Club, Baton. Service Organization: Library Asst. Choral Office Clerk. Teams: Basketball, Volley Ball, Intramurals. Special Events: Messiah, Fall Festival, Operetta, Seven Last Words, Board of Education Christmas Program.

PATRICK M. BIERNACKI . . . Clubs: Camera. Service Organization: Hall Guard. Teams: Football.

LEONA MILDRED BITTNER . . . Laurels, Nat. Honor Society, Student Council Delegate; Clubs: Camera, Receptionists, Young Moderns, Gym Guard, Lee Tri Hi-Y, Future Teachers, Laurels Delegate, G.A.A. Delegate, 500 Club; Service: Library Asst., Hall Guard, Usher; Teams: Basketball, Volley Ball, Intramurals.

KENNETH RICHARD BJORK . . . National Honor Society, Laurels; Delegates: Student Council; Clubs: Chess, Key Club, Letterman, Hostess Club; Service Organizations: Map Room Clerk, Hall Guard; Teams: Tennis; Special Event: Messiah, Fall Festival, Operetta, Seven Last Words, Solo and Small Chorus.

ANNETTE LOUISE BLUHM . . . Senior Dues and Gift Committee; Laurels; National Honor Society; Clubs: Future Teachers, Careers, Freshie Orientation, 4B Girls, 4A Girls; Delegate: Student Council; Service Organization: Visual Ed., Office Clerk, Service Awards, Hall Guard; Teams: Basketball, Bowling, Volley Ball, Intramurals.

JEAN BARBARA BLUHM . . . Senior Breakfast Committee; National Honor Society, Laurels: Clubs: Hostess, Receptionists, Interior Decorating, Vice President, Lynn Tri Hi Y, President, 4B and 4A Girls; Student Council Board, Red Cross Delegate, G.A.A. Delegate, Service Letter; Service: Office Clerk, Hall Guard, Usher; Teams: Basketball, Volley Ball; Special Events: Junior Service Trophy, Band and Orchestra, Messiah, Fall Festival, Pop Concert, Seven Last Words, Spring Festival, Senior Chorus.

LYNETTE LOUISE BLUMENTHAL . . . Clubs: Cheer Leaders, Girls Rifle, Pep, 4B Girls, 4A Girls, Lorol Tri-Hi-Y; Service Organizations: Hall Guard, Library Assistant, Teachers Assistant, Social Committee; Teams: Basketball, Volley Ball, Intramurals; Special Events: Messiah, Fall Festival, Seven Last Words, Solo Chorus, Senior Chorus.

SHIRLEY JEAN BLYTH . . . Clubs: Palateers, Sketch, Young Moderns, Modernettes, History Illustrations, Lynn Tri-Hi-Y, 4B Girls; Delegates: Red Cross; Service Organization: Hall Guard; Teams: Basketball, Volley Ball, Intramurals.

KAREN BOEKENHAUER . . . Junior Prom Committee; Clubs: Chess, Dramatics, Needlecraft, Receptionists, Bow & Stern, Record Club, Baton, Tri-Hi-Y, 4B Girls, 4A Girls; Service Organizations: Hall Guard, Officer Clerk, Usherette, Service Letter; Teams: Basketball, Volley Ball, Soccer, Intramurals; Special Event: Messiah, Seven Last Words, Senior Chorus.

SHARON LEONETTE BORELLI . . . Laurels, National Honor Society; Clubs: Library Aids, Travels, Square Dancing, Gym Leaders, 500 Club; G.A.A. Delegate, Division Rm. Sales Del., Div. Rm. Pic. Del.; Service Organizations: Adjustment Clerk, Library Assistant, Office Clerk, Placement Clerk, Hall Guard, Teachers Assistant; Teams: Basketball, Bowling, Volley Ball, Intramural.

SYLVIA BORYCA . . . 4B Girls Club; Service: Hall Guard, Tardy Office; Teams: Captain Basketball, Volley Ball Captain.

JUDITH ANN BOZIK . . . National Honor Society, Senior Tea Committee, Junior Prom Committee; Clubs: Girls Rifle, Palateers; Schurz Times Staff; Schurzone Art Staff, Schurzone Delegate; Service Organization: Hall Guard; Teams: Basketball, Bowling, Volley Ball, Intramurals.

DIANNE MARCIA BRADLEY . . . National Honor Society; Laurels; Senior Class Notable: Ideal Schurzite; Clubs: Cheer Leaders, Swim Leaders, G.A.A. Board, Vice Pres. of Girls Rifle, Freshie Orientation, Gym Leaders, Pres. and Recording Secretary of G.A.A., Tumbling, Baseball instructor, 500 Club, Lorol Tri-Hi-Y, 4B and 4A Girls, Modernettes; Schurzone Staff; Service Organizations: Hall Guard, Teachers Assistance; Teams: Basketball, Baseball, Bowling, Volley Ball, Intramurals; Special Events: Messiah, Fall Festival, Seven Last Words, Senior Chorus, Daily News Achievement Award in Sportsmanship.

KATHRYN ANN BRANDOLF . . . Laurels; Senior Luncheon Committee; Clubs: Receptionists, Aircraft Recognition, Future Teachers, Lyn Tri-Hi-Y; Student Council Delegate; Red Cross Delegate; Service Organizations: Library Assistance, Hall Guard, Usher, Gym Guard, Teachers Assistance; Teams: Basketball, Volley Ball, Intramurals.

MARCIA JO BRANT . . . Clubs: Hostess, Knitting, Travel, Business, 4B Girls, 4A Girls; Delegates: Schurzone Sales, Picture; Service Organization: Teachers Assistant, Hall Guard; Teams: Basketball, Volley Ball, Intramurals.

RICHARD LEE BRUCHMAN . . . Clubs: Cartoon, Rod & Gun, Historical Models. Service Organization: Hall Guard. Teams: Basketball, Intramurals.

GEORGE EDWARD BRUST . . . Senior Election Committee; Stage Crew Secretary; Service: Stage Crew, Special Events: Messiah, Fall Festival, Operetta, Seven Last Words.

DANIEL MICHEAL BRUZZINI . . . Schurzone Staff; Clubs: Checkers, Riding, Movie Operators, Rod & Gun; Service: Visual Ed, Hall Guard; Teams: Baseball, Bowling, Track, Volley Ball, Intramurals.

LYNN EDITH BUKOLL . . . Dues and Gift Committee Chairman; National Honor Society Secretary, Laurels; Clubs: Chess, Young Moderns, Freshman Orientation, 500 Club, Lettergirl, Future Teachers, 4B and 4A Girls, Gym Leaders, Tennis, Modern Dance, Lynn Tri-Hi-Y; Schurzone Delegate; Service: Hall Guard, Service Letter, Teacher's Assistant; Teams: Basketball, Bowling, Volley Ball, Intramural; Special Event: Math Competition.

PAMLYNN KAREN BURNETT . . . Laurels; Clubs: Dance Band, Sketch, Bow and Stern; Student Council Delegate; Schurzone Staff; Service Organizations: Hall Guard, Health Guard; Teams: Basketball, Volley Ball, Intramural, Service Letter; Special Event: Band, Messiah, Fall Festival, Operetta, Spring Festival, Band Competition, Seven Last Words.

SUZANNE NANCY BZDUSEK . . . Laurels; Clubs: Chess, Modernettes, Girls Rifle, Library Aids, Gym Leaders, Tumbling, Tennis, Receptionists, T.V. Teens, 4B Girls, 4A Girls, Pep Club; Schurzone Staff; Service: G.A.A. Letter, Library Assistant, Hall Guard, Gym Guard, Teachers Aid; Teams: Basketball, Bowling, Volley Ball, Intramurals; Special Events: Messiah, Fall Festival, Operetta, Solo Chorus, Senior Chorus, Seven Last Words.

ROSELLEN CALI . . . Clubs: Gymnastics, Gym Leaders, 4B & 4A Girls, Bow & Stern; Service: Office Clerk, Hall Guard, Tardy Office; Teams: Basketball, Volley Ball, Intramurals.

JOAN MARILYNN CARLSON . . . Laurels: Student Council Delegate, Schurzone Delegate, G.A.A. Delegate; Service Organization: Library Assistant, Office Clerk, Hall Guard, Teacher Assistant; Teams: Basketball, Volley Ball, Intramurals; Special Events: Seven Last Words, Senior Chorus.

NANCY JEANNE CASTLE . . . National Honor Society, Laurels; Clubs: Swim Leaders, G.A.A. Board, Receptionists, Future Teachers, 4B & 4A Girls, 500 Club, Social Committee; Schurzone Staff, Laurels Delegate, G.A.A. Delegate; Inky Hollow, Office Clerk, Hall Guard, Usher; Teams: Capt. Basketball, Volley Ball; Special Events: Messiah, Seven Last Words.

BARBARA LOIS CHOBOT . . . Clubs: Hostess, Young Moderns, Historical Literation, 4B Girls, 4A Girls, Lynn Tri Hi Y; Service Organization: Hall Guard; Teams: Basketball, Bowling, Volley Ball, Intramurals.

EDWARD F. CHOUINARD . . . Senior Cap and Gown Committee, President of National Honor Society; Delegates: Student Council, Clean-up Committee; Clubs: Chamber Music, Key Club, Advanced Library Club, Hi-Y, Drama Club, Inventors Club, Junior Srvice Trophy; Teams: Football, Swimming; Special Event: Band and Orchestra, Messiah, Fall Festival, Operetta, Seven Last Words.

ALFRED R. CHOUINARD . . . Clubs: Checkers, Chess, Lettermen, Boat; Delgates: Student Council, Red Cross; Service: Cleanup League, Hall Guard; Teams: Football, Swimming, Track, Intramurals; Special Events: Band, Fall Festival.

CRISANN CAROL CHRISTENSEN . . . Clubs: Interior Decorating, Hostess, Knitting, Travel, 4B and 4A Girls; Service: Adjustment Clerk, Hall Guard; Teams: Basketball, Volly Ball, Intramurals; Special Events: Business Men's Luncheon.

ANDREA LOUISE CHRISTY . . . Clubs: Spur and Saddle, Bow and Stern; Service Organization: Office Clerk, Tardy Office; Teams: Basketball, Volley Ball; Special Event: Fall Festival, Spring Band Concert.

JOSEPH AUGUST CIRIGNANI . . . Senior Cap and Gown Committee; Clubs: Chess, Opera Guild; Service: Hall Guard, Tardy Office; Team Intramurals; Special Events: Messiah, Fall Fstival, Operetta, Seven Last Words, Solo Chorus, Senior Chorus, Small Chorus.

JUDY G. CISKE . . . Business Club; Service Adjustment Clerk, Hall Guard, Teams: Basketball, Volley Ball, Intramurals; Businessmen's Luncheon.

DONALD JAMES CLEWIS . . . Clubs: Letterman, Movie Operators; Service Organization: Hall Guard; Teams: Football, Track, Wrestling, Intramurals.

DONNA MARGARET COOK . . . Clubs: Library Aids, Personality Plus; Service Organization: Hall Guard, Tardy Office; Teams: Basketball, Volly Ball.

JOAN CONSTANCE COOKMAN . . . Clubs: Chess, Gymnastics, Opera Guild, Young Moderns, Future Teachers, 4B and 4A Girls; Red Cross Delegate; G.A.A. Christmas Party, Inky Hollow, Library Asst., Office Clerk, Hall Guard, Tardy Office; Teams: Basketball, Volley Ball, Intramurals; Special Events: Messiah, Seven Last Words.

CAROLYN MARIE CORTINA . . . Clubs: Chess, Square Dancing, Young Moderns, Library Club, Personality Plus, 4B and 4A Girls, Modernettes, Lee Tri-Hi-Y; Service: Hall Guard, Business Men's Luncheon; Teams: Basketball, Volley Ball, Intramurals; Special Events: Messiah, Seven Last Words, Senior Chorus.

JEMI SUE CRITCHFIELD . . . Laurels; Clubs: Opera Guild; Delegates: Student Council, G.A.A.; Teams: Basketball, Volley Ball, Intramurals; Special Events: Band and Orchestra, Messiah, Fall Festival, Operetta, Band Concert, Seven Last Words.

BARBARA ELLEN CROSS . . . Clubs: Pep, 4B Girls, 4A Girls, Lorol Tri-Hi-Y, Girls' Rifle, Palateers, Young Moderns; Service Organizations: Hall Guard, Teacher's Assistant; Teams: Basketball, Bowling, Volley Ball, Intramurals.

PATRICIA SUE DABROWSKI . . . Clubs: Library Aids, Young Moderns, 4B and 4A Girls; Service: Library Assistant, Hall Guard, Tardy Office; Teams: Basketball, Volley Ball.

MARJORIE JEAN DAVIS . . . Schurz Times Staff; Clubs: German, Future Teachers, Bow and Stern, 4B Girls, 4A Girls, Air Craft Recognition; Service: Library Assistant, G.A.A. Bulletin Board Committee, G.A.A. Bake Sale; Teams: Bowling, Volley Ball, Captain Basketball; Intramurals; Special Events: Band, Spring Band Festival, Pop Concert, Freshie Assembly.

ROBERT FRANK DEL DOTTO . . . Clubs: Movie Operators, Noncoms, Picked Platoon (ROTC), Officers' Club, Service: Visual Ed, Hall Guard, Usher; Teams: Intramurals; Color Guard.

DARLENE ANN DIANOVSKY . . . Clubs: Typing, 4B Girls, 4A Girls; Service Organizations: Hall Guard; Teams: Basketball, Volley Ball, Intramurals; Special Events: Messiah, Fall Festival, Seven Last Words.

DENNA KAREN DICKERT . . . Laurels; Clubs: Opera Guild, 4B Girls, 4A Girls; Schurzone: Division Room Sales Delegate; Service Organization: Hall Guard; Teams: Basketball, Volley Ball, Intramurals; Special Events: Messiah, Fall Festival, Seven Last Words.

JANEYCE VIRGINIA DIESTEL . . . Clubs: Receptionists, Young Moderns; Student Council, G.A.A. Delegate, Laurels Delegate; Service: Inky Hollow District Office, Hall Guard Usher; Teams: Basketball, Volley Ball, Messiah, National Honor Society, Service letter, G.A.A. Letter, 4B Girls, Gym Leaders.

HERBERT EDGAR DILGER . . . National Honor Society, Senior Committee: Election; Laurels; Delegates: Student Council, Secretary and Vice President of Student Council, Times Staff Council; Clubs: Key Club, Opera Guild, Publicity, Code and Election Committee, Quill and Scroll; Teams: Intramural; Special Event: Messiah, Fall Festival, Operetta, Seven Last Words, Small Chorus, Business Men's Luncheon, Cancer Drive.

CAROLE JEAN DITTMANN . . . Clubs: Camera, Chess, Swim Leaders, Square Dancing, Young Moderns, Ballet, Tap Dancing, Charm, Tumbling; Schurz Times: Staff; Service Organization: Library Assistance, Hall Guard, Teachers' Aid; Teams: Basketball, Bowling, Volley Ball, Intramurals.

JOHN BRUCE DOMBROSKY . . . Clubs: Rod and Gun, Stamps and Coin Club; Service Organization: Inky Hollow; Teams: Football, Wrestling, Intramurals.

CAROL ANN DOMIAN . . . National Honor Society; Laurels; Clubs: Lynn Tri-Hi-Y, 4B Girls, 4A Girls, Girls' Rifle, Young Moderns; Delegates: Student Council, Laurels; Service Organizations: Library Assistant, Office Clerk, Hall Guard; Teams: Basketball, Volley Ball, Intramurals, Special Events: Senior Chorus.

DORENE VERONICA DUBLINSKI . . . Laurels; Clubs: Girls' Rifle, Opera Guild, Baseball, 4B Girls, Ski; Delegates: G.A.A.; Service Organization: Visual Ed., Social Room; Teams: Basketball, Volley Ball; Special Events: Messiah, Fall Festival, Operetta; Seven Last Words.

SIGRID JOAN EADES . . . G.A.A. Delegate; Clubs: Girls' Rifle, Young Moderns, Tumbling, Modernettes, Personality Plus, Record; Service; Hall Guard; Teams: Basketball, Volleyball, Intramurals.

JUDITH S. EDWARDS . . . Senior Ring and Pin Committee; Clubs: Girls' Rifle, Pep, Lorol Tri-Hi-Y, Freshie Orientation; Delegates: Student Council; Schurzone; Service: Cleanup League, Hall Guard, Science Fair; Teams: Bowling, Volley Ball, Intaamurals, Basketball.

LOIS JEAN EDWARDS . . . El Circulo Espanol Club, 4B Girls, 4A Girls, Hall Guard, Basketball, Volley Ball, Messiah, Seven Last Words.

LEON E. EGELSTON . . . Senior Cap and Gown Committee, Letterman, Hall Guard, Usher, Football, Wrestling, Intramural.

LINDA LEE EKBERG . . . Clubs: Bow and Stern, Gym Leaders, 4B Girls, 4A Girls; Schurzone Division Delegate, Library Assistant; Basketball, Bowling, Volley Ball, Intramural, Band and Orchestra, Fall Festival, Pop Concert, Spring Festival.

HERBERT R. ELDEAN . . . Laurels; Cap and Gown Committee; Clubs: Pep, Frosh-Soph, Bow and Stern, Freshie Orientation; Student Council Delegate; Schurzone Staff; Service Organization: Hall Guard; Teams: Football, Track, Intramural.

BONNIE JEAN ENGEL . . . Laurels; Clubs: Young Moderns, Historical Illustrations, Lynn Tri-Hi-Y, 4B and 4A Girls; Service: Hall Guard; Teams: Volleyball, Intramurals; Special Events; Model at PTA Fashion Show; Senior Chorus.

CHARLES ENGERS . . . Rod and Gun Club, Bowling, Swimming.

JOHN EDWARD ENGLISH . . . Cap and Gown Committee; Clubs: Chess; Special Event: Seven Last Words.

ROBERT C. EVANS . . . Hall Guard; Intramural.

CARL G. EVERHART . . . Swimming.

WILLIAM JOSEPH EWERLING . . . Clubs: Camera, German, Picked Platoon (ROTC), Rod and Gun, Service: Hall Guard, Usher; Teams: Intramurals; Boating, Stamp and Coin.

RONALD DE BOER FAULSTICH . . . Senior Class Treasurer, National Honor Society, Laurels; Clubs: Key Club, Letterman, Bow and Stern, Vice-President, Slide Rule, Historical Illustrations, President; Student Council President; Service: Teachers' Aid, Hall Guard, Stage Crew; Teams; Cross Country, Track, Co-Captain; Special Events: Junior Service Trophy, Mechanical Drawing Competition.

JACQUELINE LORETTA FERGUSON . . . Clubs: T.V. Teen, Swim Leaders, Girls' Rifle; Delegates: Schurzone Sales, Division Picture; Service Organizations: Gym Guard, Swim Guard, Teachers' Assistant; Teams: Basketball, Volley Ball, Intramurals.

JEAN ANNE FLOREK . . . Clubs: Personality Plus.

DORIS EILEEN FORSYTHE . . . 4B Girls Breakfast Committee; Laurels; Clubs: Girls' Rifle, T.V. Teens; Service Organization: Hall Guard; Teams: Basketball, Volley Ball, Intramurals.

MARGARET MARY FORTIN . . . Clubs: Ski Club, Library Club, 4A and 4B Girls; Service Organization: Library Assistant, Hall Guard, G.A.A. Delegate; Teams: Basketball, Volley Ball, Intramurals.

NANCY ELLEN FRANKS . . . Senior Tea Committee, Laurels; Clubs: Chamber Music, Chess, Young Moderns, 4B and 4A Girls; Office Clerk; Teams: Capt. Basketball, Volley Ball, Intramurals; Special Events: Band and Orchestra, Messiah, Fall Festival, Operetta, Orchestra Competition, Seven Last Words, Orchestra Librarian.

GERALDINE FRANCES FRANKOWSKI . . . Clubs: Knitting, Business, Hall Guard.

BARBARA KAY FRANZEN . . . Clubs: Bow and Stern, Gym Leaders, 4B and 4A Girls, Basketball, Bowling, Volley Ball, Band and Orchestra, Fall Festival, Pop Concert, Spring Festival.

JOHN P. FRANZEN . . . Clubs: Rod and Gun, Riding; Service Organization: Hall Guard; Teams: Cross Country, Track.

MADALENE LOUISE FREDERICK . . . Clubs: Chess, Gymnastics, Square Dancing, Typing; Red Cross Delegate; Div. Rm. Pic. Del.; Service Organizations: Inky Hollow, Tardy Office, Teachers' Assistant; Teams: Basketball, Volley Ball; Special Events: Orchestra, Messiah, Fall Festival, Operetta, Seven Last Words.

ROBERT JAMES FREEMAN . . . Clubs: Letterman, Intramurals; Service: Hall Guard; Teams: Basketball, Track.

FRANK LOUIS FROEGEL . . . Clubs: Rifle, Rod and Gun; Service Organizations: Hall Guard, Stage Crew; Teams: Wrestling, Intramural; Special Event: Messiah, Seven Last Words.

JEAN MARY GASTFIELD . . . Laurels, Clubs: Chess, Girls' Rifle, Library Aids, Receptionists, Square Dancing, Record, 4B and 4A Girls, Opera Guild, Schurzone Editorial Staff, Service: Hall Guard, Usherette, Teams: Basketball, Volley Ball, Intramurals, Messiah, Fall Festival, Operetta, Mikado, Seven Last Words, Junior and Senior Social Committees, Service Letter, Modernettes, Tennis, Lee Tri-Hi-Y, Entertainment Committee, Schurzone Club.

JOAN GUARISE . . . Laurels, National Honor Society; Senior Election Committee; Clubs: Camera, Swim Leaders, Library Aids, Receptionists, Young Moderns, Future Teachers; Lorol Tri-Hi-Y, 4B Girls, G.A.A. 500 Club; President of Student Council, G.A.A. Delegate; Service Organization: Adjustment Clerk, Library Asst., Office Clerk, Hall Guard, Usherette; Teams: Basketball, Bowling, Volley Ball; Special Events: Messiah, Seven Last Words, Senior Chorus.

FRANCES GEOGLERIS . . . Clubs: Chess, Opera Guild, 4B and 4A Girls, Modernettes, Tennis, Student Council, Schurzone Delegate; Social Committee, Junior Prom Committee; Lee Tri-Hi-Y, Volley Ball; Messiah, Fall Festival, Seven Last Words; Operettas: Pirates of Penzane, Mikado.

RICHARD WALTER GIDEON . . . Clubs: Movie Operation, Rod and Gun; Service Organization: Hall Guard, T.V. Teens Club.

PATRICIA ANN GILLESPIE . . . Clubs: Debate, Library, G.A.A. Delegate; Service Organization: Library Assistant, Hall Guard; Teams: Basketball, Volley Ball, Intramurals; Special Events: Senior Chorus, Seven Last Words.

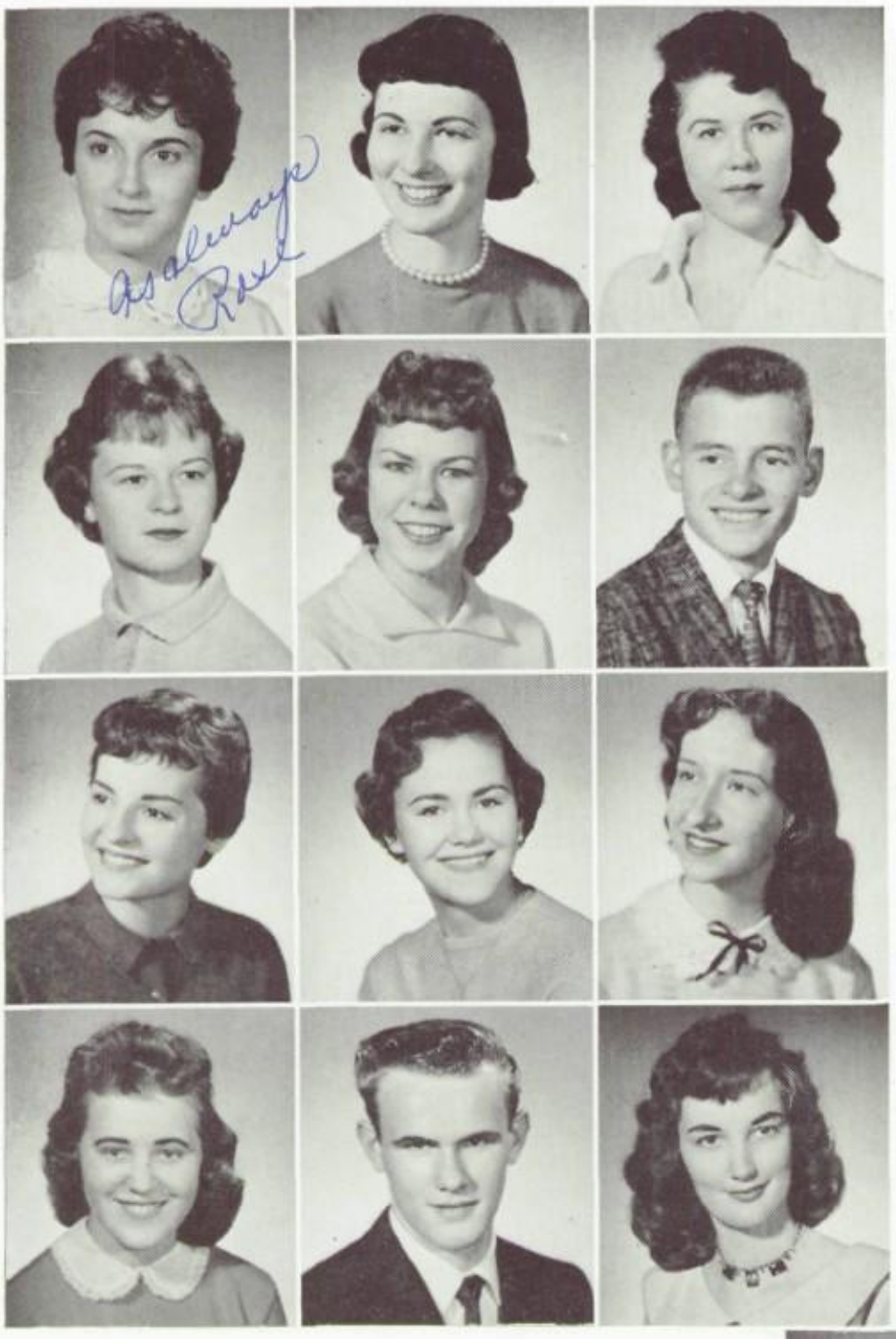

ROSEANN GIORNO . . . Clubs: Travel, Business, 4B and 4A Girls; Teams: Basketball, Volley Ball, Intramurals.

JUDITH LOUISE GLASER . . . Clubs: Cartoon, Chess, Personality Plus, Future Teachers, Modernettes, 4B and 4A Girls; Hall Guard; Teams: Basketball, Bowling, Volley Ball, Intramurals; Special Events: Band and Orchestra, Fall Festival.

DIANE GLIDDEN . . . Laurels; Clubs: Sketch; Service Organizations: Adjustment Clerk, Library Clerk, Hall Guard.

MARGE GAIL GOODENOW . . . Clubs: Young Moderns; Red Cross Delegate; Service: Hall Guard; Teams: Volley Ball, Intramural.

MAUREEN KAREN GOVEIA . . . Laurels; G.A.A. Delegate and Alternate; Clubs: Young Moderns, Modernettes, Record, 4B Girls; Service: Office Clerk, Hall Guard; Teams: Captain Basketball, Volley Ball, Intramurals.

JON GERALD GRABILL . . . Clubs: Opera Guild, Rifle, Rod and Gun; Special Events: Band and Orchestra, Messiah, Fall Festival, Operetta, Seven Last Words.

JOY STARR GRABILL. Senior Tea Committee, Chamber Music, Square Dancing, Young Moderns, Laurels, Student Council, Clean-up League, Hall Guard, Volley Ball, Intramurals, Band and Orchestra; Messiah, Fall Festival, Senior Chorus, Operetta, Orchestra Competition, Seven Last Words; Lynn Tri-Hi-Y, 4B Girls.

DIANA JOAN GRABINSKI . . . Luncheon Committee, Checkers, Chess, G.A.A. Board, Opera Club, Square Dancing, Tumbling, Laurels, National Honor Society, Schurzone Division Delegate, Capt. Basketball, Bowling, Volleyball; Adjustment Clerk, Office and Placement Clerk, Hall Guard; Messiah, Fall Festival, Operetta, Seven Last Words; G.A.A. Delegate, 4B Girls, Library Assistant.

MARY FRANCES GRALAK . . . Laurels; Delegate; Clubs: Opera Guild, 500 Club, 4B and 4A Girls, Baton, Majorette Corps; Service: Teachers' Aid, Hall Guard, Gym Leaders; Teams: Basketball, Volley Ball, Intramurals; Special Events: Solo and Senior Chorus, Messiah, Fall Festival, Mikado, Patience, Seven Last Words.

NANCY ELLEN GREK . . . Laurels, National Honor Society; Clubs: Library Aids, Square Dancing, Bow and Stern, Personality Plus Club, Modernettes; Service Organization: Library Assistance, Hall Guard, Office Clerk, Gym Guard, Teachers' Aid; Teams: Basket Ball, Volley Ball, Intramurals; Special Events: Fashion Show.

DON J. GRIESMANN . . . Clubs: Rod and Rifle, Riding; Service Organization: Messiah Scenery; Teams: Swimming, Intramurals.

GRETA ELAINE GRIGGS . . . Service Organization: Hall Guard.

GARY ROBERT GUENTHER . . . Clubs: Letterman, Chairman of Aircraft Recognition; Service: Hall Guard; Teams: Football, Wrestling.

BEVERLY KAY GUNDLACH . . . Senior Election Committee, Laurels, Junior Prom Committee; G.A.A. Delegate, Schurzone Delegate; Clubs: Record Club, Future Teachers, Personality Plus; Service: Hall Guard, Office Clerk; Special Event: Messiah, Seven Last Words.

JOYCE ELAINE GUTZA . . . Clubs: Horse Back Riding, Cartoon, Young Moderns; Service Organizations: Hall Guard; Teams: Volley Ball, Intramurals.

MARILYN JEAN GUZIER . . . Laurels; Clubs: Checkers, Gymnastics, Hostess, Knitting, Palateers, Record Club, 4B and 4A Girls; Service Organizations: Library Assistant, Hall Guard; Teams: Volley Ball.

PHYLLIS ANN HALE . . . Laurels; Clubs: Schurzone, Pep, 500, Record, Freshie Orientation, Future Teachers, Young Moderns Vice President, 4A and 4B Girls, Modernettes, Gym Leaders, Lettergirl, Lynn Tri-Hi-Y; Co-Editor Schurzone Staff, G.A.A. Del. Schurzone Del.; Service: Hall Guard, Tardy Office; Teams: Bowling, Basketball, Volley Ball, Intramurals; Special Events: Senior Chorus, Messiah, Seven Last Words.

ANNAMAE K. HAMBURG . . . 4B Girls' Club; Service: Hall Guard, Teachers' Aid, Tardy Office; Teams: Captain Basketball, Volley Ball, Intramurals.

JEAN HAMILTON . . . Laurels; Clubs: Sketch; Service Organizations: Adjustment Clerk, Library Assistant.

PATRICIA SUSAN HAMILTON . . . National Honor Society, Laurels; Clubs: Schurz Times, Ski, T.V. Teens, Pep, Square Dancing, Swim, Tennis, 4B and 4A Girls, Sgt.-at-Arms of 4B Girls; President, Vice-President, and Treasurer of Junior Achievement; Secretary of Lynn Tri-Hi-Y, Quill and Scroll; G.A.A. Delegate, Schurzone Delegate; Schurz Times Staff, Girls' Sports Editor; Service: Gym Guard, Service Letter; Teams: Basketball, Bowling, Volley Ball, Intramurals; Special Events: Seven Last Words, Senior Chorus.

ROY R. HAMMERBERG . . . Pin and Ring Committee; Teams: Intramurals.

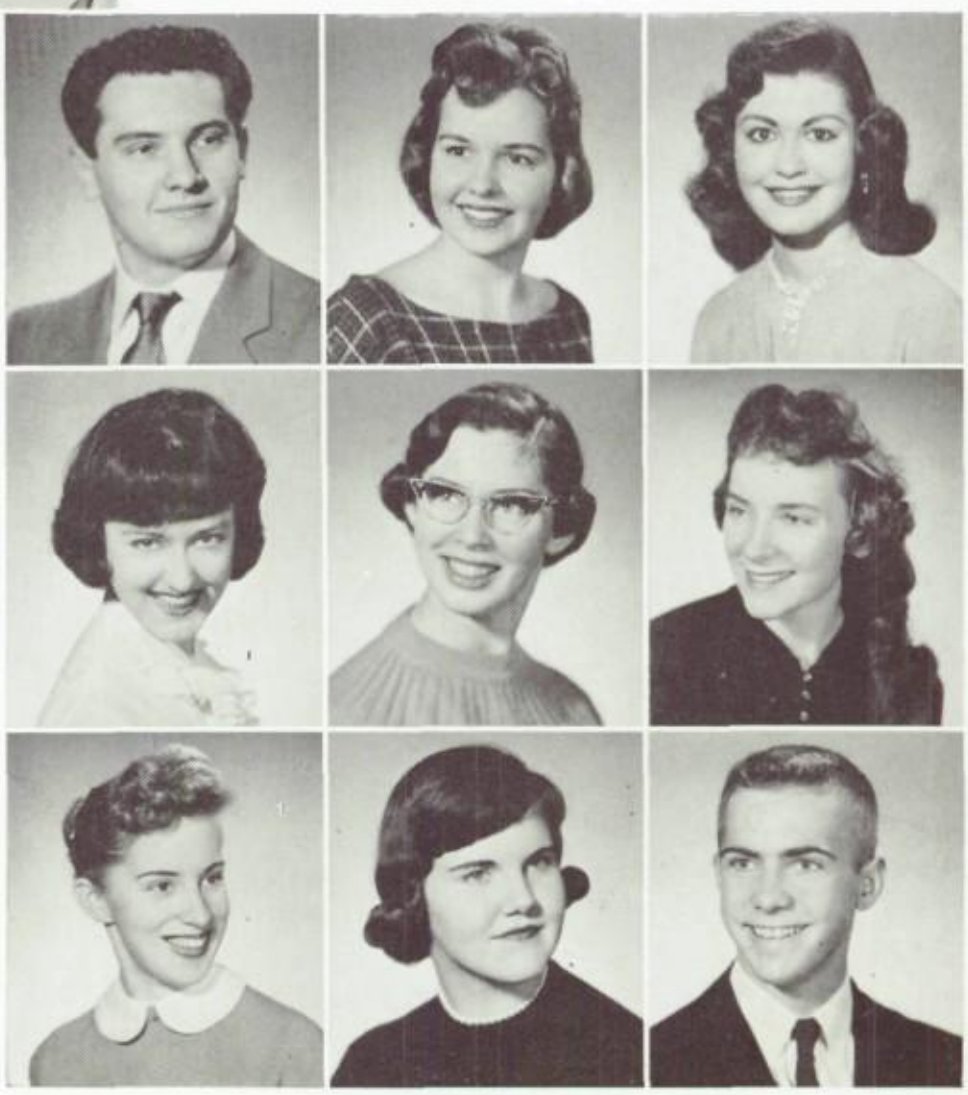

JOYCE ANN HANSON . . . Clubs: Girls' Rifle, Young Moderns, President Lynn Tri-Hi-Y, 4B and 4A Girls; Schurzone Delegate; Service: Gym Guard, Library Assistant, Office Clerk, Hall Guard; Teams: Basketball, Bowling, Volley Ball, Intramurals.

MIRIAM JANET HANSON . . . Clubs: Clothing Club; Service Organizations: Hall Guard; Teams: Basketball, Volley Ball, Intramural; Special Events: Band and Orchestra, Fall Festival.

THOMAS S. HANSEN . . . Clubs: Historical Literation; Service Organization: Hall Guard; Teams: Football, Wrestling, Intramurals.

ROSE WANDA HAUZNE . . . Clubs: Checkers, Dramatics, Hostess, Knitting, Travel, 4B and 4A Girls; Service: Teachers' Assistant, Hall Guard; Teams: Basketball, Volley Ball, Intramural; Special Event: Operetta.

GAIL JANICE HEATH . . . Clubs: Chess, Opera Guild, Teachers' Aid; Service: Adjustment Clerk, Library Assistant, Hall Guard; Teams: Basketball, Volley Ball, Special Events; Solo Chorus, Small Chorus, Messiah, Fall Festival, Pirates of Penzance, Mikado, Choral Competition, Seven Last Words.

LAMERA LEE HERBICK . . . Clubs: Horse Back Riding, Cartoon, Square Dancing, Young Moderns; Teams: Basketball, Volley Ball, Intramurals.

FRANCES E. HERZAU . . . Clubs: Bow and Stern; Business Club, Record, Adjustment Clerk, Hall Guard; Capt. Basketball, Volley Ball, 4B Girls, Service Letter

SANDRA LOUISE HEYN . . . Laurels; Senior Luncheon Committee; Clubs: Cartoon, Opera Guild, Young Moderns, 4B and 4A Girls; G.A.A. Letter Girl, 500 Club, G.A.A. Delegate, Lynn Tri-Hi-Y, Square Dancing, Baton, Gym Leaders, Modernettes, Tap Dancing; Service Organizations: Junior Prom Committee, Teachers' Assistant, Hall Guard; Teams: Basketball, Mollet Ball, Intramurals; Special Events: Solo Chorus, Messiah, Fall Festival, Operetta, Choral Competition, Seven Last Words.

KAREN ANN HIHN . . . Laurels; Clubs: Young Moderns, Future Teachers Club, 4B and 4A Girls; Service: Hall Guard, Teachers' Aid; Special Events: Messiah, Seven Last Words.

KEN HIKES . . . Clubs: Rod and Gun; Service Organizations: Hall Guard, Stage Crew; Teams: Swimming, Wrestling, Intramurals.

KAREN LEE HILLSTROM . . . Senior Dues and Gift Committee; Clubs: Library Aid, Opera Guild, 4B and 4A Girls, Lynn Tri-Hi-Y, Tap, Ballet; Student Council Delegate, G.A.A. Delegate; Library Assistant, Chorus Secretary, Hall Guard; Teams: Basketball, Volley Ball, Bowling, Intramurals; Special Events: Spring Band Festival, Messiah, Fall Festival Soloist, Operetta Soloist, Seven Last Words Soloist, Talent Show, Letterman's Show Soloist, Special Chorus, Senior Chorus; Book Week Program.

RAY DAVID HOFFMAN . . . Clubs: Movie Operators, Rod and Gun, Spur and Saddle; Teams: Swimming.

CHARLAINE FLORENCE HOFFER . . . Laurels, Business Club, Library Club, Scriptwriting, Library Assistant, Hall Guard, Basketball, Volleyball, Messiah, Seven Last Words.

LAWRENCE LOUIS HOLISH . . . Clubs: Rod and Gun; Service Organizations: Hall Guard, Stage Crew; Teams: Wrestling, Intramural; Special Event: Messiah, Fall Festival, Operetta, Seven Last Words.

SHARON JEAN HOLLENWEGER . . . Service: Library Assistant, Tardy Office; Teams: Volleyball, Intramurals.

JUNE JOYCE HOLZINGER . . . Laurels: Senior Dues and Gift Committee; Clubs: Social, Freshie Orientation, Spur and Saddle, G.A.A. Letter, 4B and 4A Girls, Girls' Rifle, Schurz Time, Quill and Scroll; G.A.A. Delegate, Schurztimes Staff; Service: Gym Guard, Hall Guarld, R.O.T.C. Sponsor; Teams: Basketball, Volley Ball, Intramurals.

JOY ELLYN HOLZINGER . . . Laurels, Captain of Cheer Leaders, Young Moderns, Hall Guard, Capt. Basketball, Volley Ball, Messiah, Fall Festival, Seven Last Words, Senior and Special Chorus, Service Letter, 4B and 4A Girls, Tennis Club.

SHARON ANN HORAN . . . Clubs: Plateers, Ballet, Schurz Times, Gym Leaders, Lorol Tri-Hi-Y, 4B and 4A Girls; Schurzone Staff, Art Staff; Service Organizations: Hall Guard; Teams: Basketball, Bowling, Volley Ball, Intramural.

SHARON LOUISE HUBBARD . . . Clubs: Chamber Music, Cheer Leaders, Lettergirl, Tri-Hi-Y, Laurels, Junior Prom Committee, Library Assistant; Basketball, Volley Ball, Orchestra, Messiah, Fall Festival, Operetta, Seven Last Words, 4B and 4A Girls, Ballet.

DONNA MAE HYLDAHL . . . Clubs: Receptionists, Play-Reading, Room Designing, Student Council Delegate, Schurzone Staff; Service: Hall Guard; Gym Guard, Health Guard: Teams: Basketball, Bowling, Intramurals.

PATRICIA M. INORIO . . . Clubs: Checkers, Hostess, 4B and 4A Girls; Service Organizations: Library Assistant, Hall Guard, G.A.A. Delegate; Teams: Basketball, Bowling, Volley Ball, Intramural.

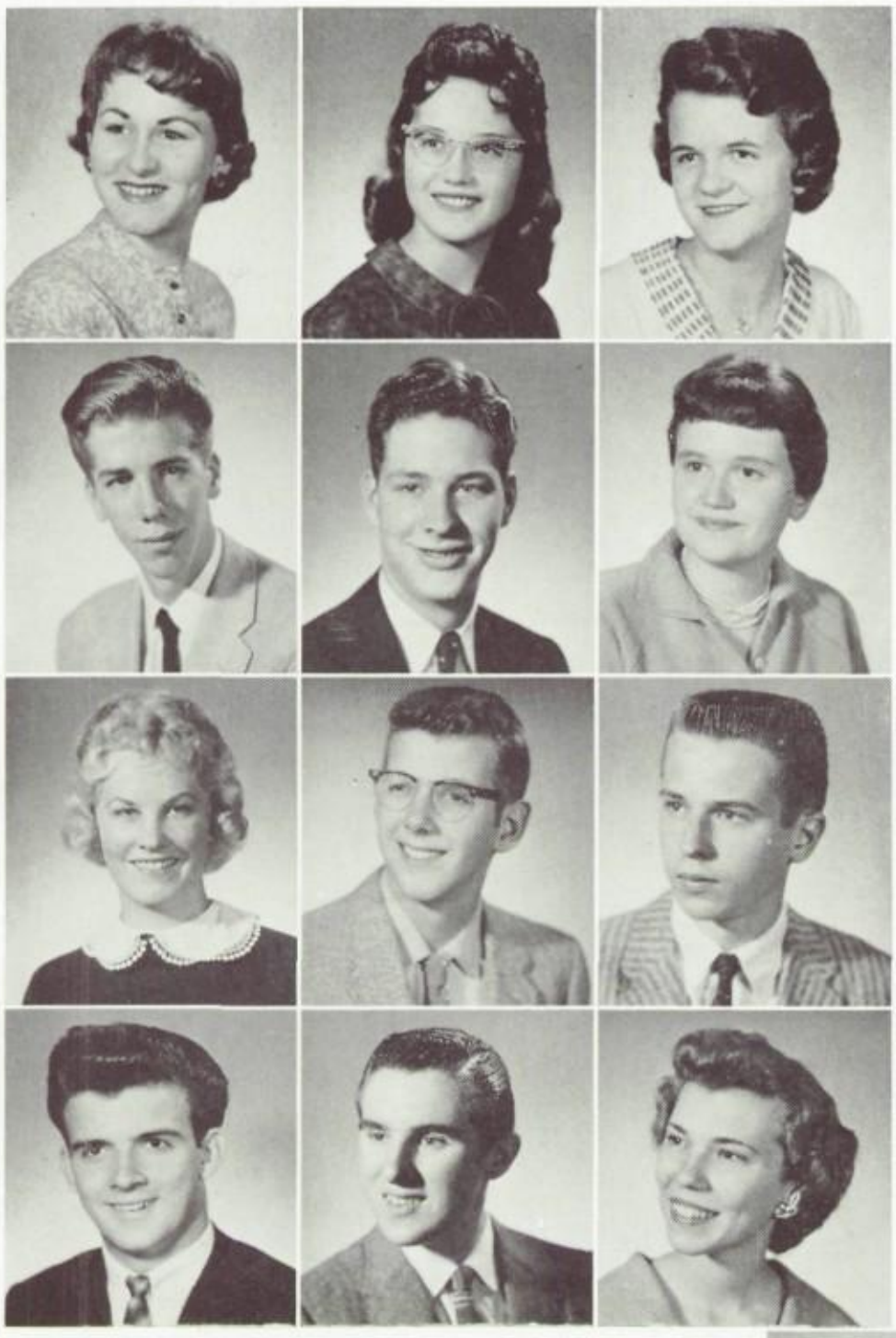

VIRGINIA S. IRWIN . . . Laurels: Clubs: Girls' Rifle, T.V. Teens; Service Organizations: R.O.T.C. Secretary; Teams: Basketball, Intramurals.

JEANETTE LORRAINE JANDA . . . Laurels; Clubs: Chamber Music, Square Dancing, 4B and 4A Girls; Future Teachers, Gym Leaders; Service: Teachers' Aid, Orchestra Librarian; Teams: Basketball, Bowling, Volley Ball; Special Events: Band and Orchestra, Messiah, Fall Festival, Pirates of Penzance, Mikado, Choral Competition, Seven Last Words, Orchestra Competition, Senior Chorus.

BERNADETTE SOPHIA JARERCRI . . . Clubs: 4B Girls; Service Organization: Office Clerk, Teachers' Aid, Hall Guard.

STEPHEN C. JENSEN . . . Clubs: Movie Operators; Special Events: Messiah, Seven Last Words.

BRUCE D. JOHANSEN . . . Hall Guard.

CAROL ANNE JOHNSON . . . Laurels, National Honor Society; Clubs: Swim Leaders, Riding, Personality Plus, American Heritage, 4B and 4A Girls, 500, G.A.A., Red Cross Delegate; Service: Adjustment Clerk, Office Clerk, Hall Guard, Usher, Social Committee, Junior Prom Committee; Teams: Basketball, Bowling, Volley Ball, Intramural.

CORINNE JOHNSON . . . Clubs: 4B Girls, Hostess, Tea and Luncheon; Student Council Delegate; Service Organization: Hall Guard; Teams: Basketball, Volley Ball Delegate; Service Organizations: Hall Guard; Teams: Basketball, Volley Ball.

EDWARD E. JOHNSON . . . Clubs: Rod and Gun, Riding; Service Organization: Hall Guard.

TERRY RUSSELL JOHNSON . . . Clubs: Cartoon, Rod and Gun, Historical Models, Ski Club; Hall Guard; Teams: Volley Ball, Intramurals.

WENDEL JOHN JOHNSON . . . Senior Prom Committee; Laurels; Clubs: Rod and Gun; Service: Hall Guard, Stage Crew; Teams: aBsketball, Intramurals.

DONALD RICHARD JONES . . . Honor Roll; Clubs: Chess, Bow and Stern, Schurz Hi-Y; Red Cross Delegate; Service: Hall Guard; Teams: Swimming; Special Events: Band, Fall Festival.

BARBARA G. JAROS . . . Clubs: Cartoon, Palateers, Sketch, Square Dancing, Young Moderns, 4B and 4A Girls, Service Organization: Hall Guard, G.A.A. Delegate, Teachers' Assistant; Teams: Basketball, Volley Ball, Intramurals.

KENNETH NICK KACHMAN . . . Service Organizations: Hall Guard.

WAYNE JOSEPH KACZMAREK . . . Cap and Gown Committee; Clubs: Movie Operators, Non-Coms, Picked Platoon, Fancy Drill, Ushers, Color Guard, Hall Guard, Bowling, Intramurals, various parades.

RUTH KADIKIS . . . National Honor Society, Laurels; Clubs: Girls' Rifle, Typing, American Heritage, Jazz, 500, Tennis, Gym Leaders, Personality Plus; G.A.A. Delegate and Alternate; Service: Hall Guard, Gym Guard, Teachers' Helper; Teams: Basketball, Bowling, Volley Ball, Intramurals.

JAMES KARAMBELAS . . . Clubs: Gymnastics, Letterman, Record; Student Council Delegate; Schurzone Staff; Service Organization: Hall Guard; Teams: Baseball, Football, Track, Wrestling.

KATHLEEN MARIE KARAS . . . Laurels; Clubs: Chess, Bow and Stern, Gym Leaders, Tennis, Modernettes, 4A Girls; Senior Tea Committee; Service Organization: Placement Clerk, Hall Guard, Student Aid; Teams: Basketball, Baseball, Volley Ball, Intramurals; Special Events: Orchestra, Fall Festival.

HENRIETTA MARY KARDAS . . . Laurels; Clubs; Opera Guild, Young Moderns; Service Organization: Teachers' Assistant; Teams: Basketball, Bowling, Volley Ball; Special Events: Messiah, Fall Festival, Seven Last Words, Solo Chorus, Senior Chorus.

STEVEN BRAUN KAUFMAN . . . Ring and Pin Committee; Election Committee; Clubs: Lettermen's, Schurz Times; Schurz Times Staff; Schurzone Staff; Service Organizations: Hall Guard; Teams: Football, Captain of Wrestling, Intramural.

BONNIE KAY . . . Senior Tea Committee; Clubs: Record Club, Swim Leaders; Service: Gym Guard, Social Committee; Teams: Basketball, Volley Ball, Intramurals.

DENIS LAWRENCE KELLEY . . . Teams: Baseball, Intramural; Special Event: Band and Orchestra, Fall Festival.

GERRY LOU KELTNER . . . Laurels; National Honor Society; Clubs: Library Aids, Travel, Square Dancing, Gym Leaders, Tumbling, 500 Club; G.A.A. Delegate; Service Organiation: Library Assistant, Office Clerk, Placement Clerk, Hall Guard, Teachers' Assistant; Teams: Basketball, Volley Ball; Special Event: Freshie Band Concert.

DOROTHY ANN KIERZYK . . . Laurels; Clubs: Young Moderns, Historical Illustration, Lynn Tri-Hi-Y, 4B and 4A Girls, Modernettes; Hall Guard; Teams: Volley Ball, Captain Basketball, Intramurals; Special Events: Seven Last Words, Senior Chorus, Business Men's Luncheon.

JUDITH LOUISE KITTEL . . . Clubs: Ballet, Bow and Stern, Pep Club, 4B Girls, Junior Prom Committee; Service: Office Clerk, Hall Guard; Teams: Basketball, Volley Ball.

HAROLD KLINGSPORN . . . Laurels, National Honor Society; Clubs: Letterman; Service: Hall Guard, Stage Crew; Teams: Basketball, Football, Intramurals.

JAMES R. KLEPITSCH . . . Senior Cap and Gown Committee; Clubs: Cartoon, Pep, Historical Models, Freshie Mother Guide; Student Council Delegate, Red Cross Delegate; May Room Clerk, Hall Guard, Gym Guard; Teams: Basketball, Track, Intramurals.

CAROLE ANN KLICH . . . Clubs: Library, Square Dancing, Typing, Tap Dancing, Gym Leaders, Scriptwriters, 4B Girls, Laurels, Schurz Times Staff, Letter Girl, Library Assistant, Hall Guard, Basketball, Volley Ball, Gym Guard.

KAREN ELIZABETH KLOD . . . Laurels; Clubs: Chess, Girls' Rifle, Pep, Lorol Tri-Hi-Y, 4B and 4A Girls; Delegates: Student Council, G.A.A.; Service: Clean-up League, Office Clerk, Hall Guard, Businessmen's Luncheon; Teams: Basketball, Bowling, Volley Ball, Intramural.

THOMAS T. KNESS . . . Clubs: Checkers, Engineering, Knitting, Rod and Gun; Service Organization: Hall Guard; Teams: Cross Country, Track.

DONALD RAYMOND KNIGHT . . . Clubs: Model Building, Spur and Saddle, Frosh-Soph, Bow and Stern; Teams: Football.

DIANA LOUISE KNUTH . . . National Honor Society, Laurels; Clubs: Chess, Swim Leaders, Typing, American Heritage, Personality Plus, Gym Leaders, 500, Tennis, Laurels and G.A.A. Delegate; Service: Hall Guard, Gym Guard, Teachers' Helper; Teams: Basketball, Bowling, Volley Ball, Intramurals.

PAUL DANIEL KOEHLER . . . Club: Letterman, Folk Music; Cap and Gown Committee; Teams: Swimming, Track, Intramurals.

THOMAS LEE KOENIG . . . Clubs: Knitting, Letterman; Service Organization: Hall Guard; Teams: Football, Wrestlling, Intramurals.

BARBARA MAE KOKTA . . . Laurels; Clubs: Library Aid, Opera Guild, Ski, Lee Tri-Hi-Y, Schurz Times, 4B and 4A Girls; Delegates: G.A.A.; Assistant Editor for Schurz Times; Service Organization: Library Assistant, Hall Guard; Teams: Basketball, Volley Ball, Intramurals; Special Events: Messiah, Fall Festival, Operetta, Seven Last Words, Senior Chorus, Solo Chorus, Small Choir.

RONALD R. KOSACH . . . Cap and Gown Committee; Clubs: Rod and Gun.

MARY ANN KOSKIEWICZ . . . Cheer Leaders' Club, Library Aids, Laurels, National Honor Society; Hall Guard; Capt. Basketball, Volley Ball, Square Dancing, Modernettes, G.A.A. letter.

JAMES RAYMOND KOSNER . . . Senior Election Committee; Clubs: Checkers, Chess, Opera Guild; President of T.V. Teens; Record; Student Council Delegate; Schurzone Delegate; Service: Clean-up League; Hall Guard; Senior Service Award; Campaign Manager; Member of Student Council; Intramurals.

KAREN ELIZABETH KOSTELNY . . . Clubs: Hostess, Young Moderns, Tumbling, Historical Illustrations, 4B and 4A Girls; Service Organizations: Placement Clerk, Hall Guard; Teams: Basketball, Volley Ball, Intramurals; Special Events: Senior Chorus, Seven Last Words.

CAROL LEE KRAEMER . . . Laurels; Clubs: Opera Guild, Receptionists, Spur and Saddle, Pep, Gym Leaders, Modernettes, 4B and 4A Girls, G.A.A. Lettergirl, Lynn Tri-Hi-Y; Delegates: Student Council, G.A.A., Schurzone; Service: Inky Hollow, Hall Guard, Usher; Teams: Basketball, Bowling, Volley Ball; Special Events: Messiah, Operetta, Seven Last Words.

NORENE JOAN KREROWICZ . . . Senior Ring and Pin Committee; Clubs: Chess, 4B and 4A Girls, Personality Plus, Historical Illustrations; Hall Guard; Volley Ball and Basketball Teams.

MARY ANN HELEN KROPS . . . Clubs: Dance Band, Hostess, Receptionists, Square Dancing, Typing, Young Moderns; Hall Guard.

CAROL JEAN KRUEGER . . . Senior Prom Committee; Student Council Delegate; G.A.A. Delegate, Schurzone Staff; Clubs: Swim Leaders, G.A.A. Board, Spur and Saddle, Schurzone, Pep Club, Lorol Tri-Hi-Y, Girls' Riflle President; Service: Tardy Office, Gym Guard, Health; Teams: Bowling, Volley Ball All-Star, Captain Basketball, Intramurals; Tennis Instructor, Tumbling Instructor; Special Events: Freshman Service Award; Junior Prom Committee, 4B and 4A Girls.

JANICE MAE KRUEGER . . . Laurels; Student Council Delegate; Schurzone Sales Delegate; Clubs: 4B and 4A Girls, Personality Plus, Historical Illustrations, Lynn Tri-Hi-Y; Service: Office Clerk, Teachers' Aid; Hall Guard; Teams: Captain Basketball, Volley Ball, Intramurals; Special Events: Messiah, Seven Last Words, Senior Chorus.

PATRICIA PAULINE KRUEGER . . . Hall Guard, Volley Ball, Business Club, 4B Girls; Intramurals.

JUANITA MARGARET KRZEMINSKI . . . Laurels; Service Organizations: Hall Guard; Teams: Basketball, Volley Ball Intramurals.

MARLENE HELEN KUNZ . . . Laurels; Clubs: Historical Art, T.V. Script Writing; Schurz Times: Staff; Delegates: G.A.A.; Service: Office Clerk, Hall Guard, Office Assistant; Teams: Basketball, Bowling, Volley Ball.

JANICE MARYANN KUZMIAK . . . Laurels, National Honor Society; Clubs: Young Moderns, Future Teacher's, Photography, 4B and 4A Girls, Modernettes, Square Dancing, Baseball; Delegates: G.A.A., Laurel; Service Organizations: Adjustment Clerk, Gym Guard, Service Letter; Teams: Basketball, Volley Ball, Intramurals, Bowling.

PHILIP ARNOLD LABBE . . . Clubs: Non-Coms, Rod and Gun, Officers, Bow and Stern, Color Guard, Picked Platoon (ROTC); Hall Guard, Usher; Intramural Teams.

JUDITH JUNE LA MANTIA . . . Delegates: Red Cross; Clubs: Checkers, 4B and 4A Girls; Service Organizations: Map Room Clerk, Office Clerk, Hall Guard; Teams: Basketball, Bowling, Volley Ball, Intramural.

DENNIS LAMB . . . Laurels; Senior Prom; Clubs: Camera, Chess; Service Organization: Hall Guard; Teams: Cross Country, Football, Track, Intramurals.

BEVERLY DIANE LAMBERT . . . Clubs: Hostess, G.A.A. Board; Teams: Basketball, Volley Ball.

LEROY DURAND LARSEN . . . Clubs: German, Key Club; Division Rm. Sales Del., Division Rm. Pic. Del.; Service Organization: Hall Guard.

LARRY LARSEN . . . Rod and Gun Club.

CARNA EVELYN LARSON . . . Special Event: Seven Last Words; Senior Chorus.

CHRISTIAN ERNST LAU . . . Clubs: Checkers, Rod and Gun, Riding; Service Organizations: Hall Guard; Teams: Intramural.

KAREN JUDITH LEHMANN . . . Laurels, Schurz Times Delegate; Clubs: Opera Guild, Future Teachers, Lynn Tri-Hi-Y Chaplain, 4B and 4A Girls; Service: Library Assistant, Office Clerk, Hall Guard; Teams: Captain Basketball, Volley Ball, Intramurals; Special Events: Messiah, Fall Festival, Operetta, Seven Last Words, Mikado, Patience, Pirates of Penzance, Senior Chorus, Solo Chorus, Small Chorus.

KAREN M. LEIFER . . . Clubs: Bow and Stern, Business Record; Hall Guard, Capt. Basketball, Volley Ball, Service Letter, 4B Girls.

ALLEN MICHAEL LEPTICH . . . Service: Hall Guard; Teams: Basketball, Intramural.

ROBERT LOUIS LESTINA . . . Laurels: Senior Committee: Pin and Ring; Clubs: Letterman; Service Organizations: Hall Guard, Stage Crew; Teams: Basketball, Intramurals, Golf.

DOROTHY M. LEWANDOWSKI . . . Clubs: Hostess, Knitting, Travel, Receptionists, Typing, Young Moderns, Pep; Service Organizations: Hall Guard; Teams: Basketball, Volley Ball, Intramurals.

AGNES B. LIGENZA . . . Clubs: Pep Club, 500 Club, Gym Leaders, Freshie Orientation, 4B and 4A Girls; Service Organizations: Hall Guard, Social Committee, G.A.A. Delegate; Teams: Basketball, Volley Ball, Intramural.

WILLIAM MICHAEL LINNING . . . Dues and Gifts Committee, Hall Guard, Intramurals, Messiah, Seven Last Words, Historical Illustrations, Aircraft Club.

BOB LOEHR . . . Laurels; Ring and Pin Committee; Clubs: Key Club, Service Organizations: Hall Guard; Teams: Bowling, Intramurals; Special Events: Seven Last Words.

DIANNE JUNE LOQUIST . . . Laurels: Clubs: Library Aids, Receptionists, Typing, Young Moderns, Pep, Lee Tri-Hi-Y; Ski, 4B and 4A Girls; Schurzone: Staff; Service Organization: Library Assistant., Office Clerk, Hall Guard, Division Secretary; Teams: Basketball, Bowling, Volley Ball, Intramurals.

JUDY M. LOSCH . . . Clubs: El Circulo Espanol, Hostess, Knitting, Travel, Typing, Young Moderns; Service: Visual Education, Hall Guard; Teams: Captain Basketball, Volley Ball, Intramurals; Business Men's Luncheon.

GERALDINE ANN LOWING . . . Clubs: Spur and Saddle, T.V. Scriptwriting, Bowling, 4B and 4A Girls, Gym Leaders; Service: Office Clerk, Gym Guard, Businessman's Luncheon, Hall Guard, Social Committee; Teams: Basketball Captain., Bowling, Volley Ball, Intramurals.

TOM LUCZAK . . . Senior Election Committee; Clubs: Cartoon, Rod and Gun; Letterman; Service Organization: Hall Guard, Usher; Teams: Football, Wrestling, Track, Intramurals.

NANCY ARLINE LUISI . . . Senior Ring and Pin Committee, Laurels, Student Council Delegate, Red Cross Delegate; G.A.A. Delegate; Clubs: Girls' Rifle, Young Moderns, Lorol Tri-Hi-Y Chaplain, Pep Club, 4B and 4A Girls, Service: Office Clerk, Hall Guard, Teachers' Aid; Teams: Captain Basketball, Volley Ball, Intramurals; Special Events: Messiah, Fall Festival, Operetta, Seven Last Words, Senior Chorus, Solo Chorus; G.A.A. Lettergirl, Service Letters.

XENOPHON GEORGE LYKOS . . . Clubs: Camera, Rod and Gun; Service Organizations: Hall Guard; Teams: Bowling.

RICHARD MAC FEELY . . . Senior Prom Committee Chairman; Clubs: Opera Guild; Student Council Delegate; Library Asst., Hall Guard; Intramural Teams; Special Events: Messiah, Fall Festival, Operetta, Choral Competition, Seven Last Words.

URSULA M. MACHE . . . Clubs: Typing, Young Moderns; Service Organizations: Library Assistant, Hall Guard; Teams: Volley Ball, Intramural.

JOYCE ANN MAC PHAIL . . .Clubs: Schurzone, Chess, Square Dancing, Modernettes, Lee Tri-Hi-Y, 4B and 4A Girls; Delegate: Student Council, Freshman Orientation, Red Cross, Div. Rm. Pic., Schurzone Staff; Service: Inky Hollow, Dist. Office, Receptionist Desk, Hall Guard, Usherette, Social Committee, Service Letter; Teams: Basketball, Bowling, Volleyball, Tennis, Intramural; Special Events: Senior Chorus, Messiah, Seven Last Words.

MARCIA JEANNE MALESKE . . . National Honor Society, Laurels; Clubs: Camera, Cartoon, Young Moderns, Future Teachers, 4B and 4A Girls; Hall Guard, Service Awards Office; Teams: Basketball, Volley Ball, Intramurals; Special Events: Messiah, Senior Chorus, Seven Last Words.

THOMAS MALLOY . . . Hall Guard; Intramural Teams.

PATRICIA L. MANCINI . . . Senior Prom Committee; Clubs: G.A.A. Delegate, Vice President of 4B and 4A Girls, Gym Guard; Service: Hall Guard; Teams: Volley Ball.

GERALDINE ANN MANDZIARA . . . Laurels; Clubs: Girls' Rifle, Pep, Lorol Tri-HiY; Delegate: G.A.A.; Service Organization: Hall Guard; Teams: Basketball, Bowling, Volley Ball, Intramurals.

LORENE RUTH MARSELL . . . National Honor Society; Laurels; Clubs: Swim Leaders, G.A.A. Board, Opera Guild, 4B Girls, 4A Girls, Lee Tri-Hi-Y (Secretary, Treasurer, President); Delegates: G.A.A., 500 Club; Service: Adjustment Clerk, Hall Guard, Service Award Clerk; Teams: Basketball, Bowling, Volley Ball; Special Events: Messiah, Fall Festival, Operetta, Senior Chorus, Special Chorus, Choral Competition, Seven Last Words.

GRAHAM THOMPSON MARSHALL . . . Clubs: Letterman, Frosh-Soph; Service: Hall Guard, Gym Office Clerk; Teams: Basketball, Football, Track, Intramurals.

DIANE ELIZABETH MARTIN . . . Schurzone Sales Delegate; Clubs: Cartoon, Library Aids, Typing, Personality Plus, Lee Tri-Hi-Y, Gym Leaders, Tennis Club, 4B and 4A Girls; Service: Hall Guard, Library Assistant; Teams: Captain Basketball, Volley Ball, Bowling, Intramurals; Special Events: Messiah, Seven Last Words, Senior Chorus.

LARRY PAUL MATCHEN . . . Clubs: Non-Moms, Rod and Gun, Bow and Stern, Officers; Picked Platoon (ROTC), Service: Hall Guard, Usher; Intramurals.

KAREN JEAN MATTHES . . . Laurels; Clubs: Cheer Leaders, Swim Leaders, G.A.A. Board, Opera Guild, Tumbling, Gym Leaders, Modernettes, 4B and 4A Girls, G.A.A. Letter; Schurz Times Staff; Schurzone Division Delegate; Service: Hall Guard, Usher, Gym Guard; Teams; Basketball, Bowling, Volley Ball, Intramurals; Special Events: Messiah, Fall Festival, Operetta, Solo Chorus, Senior Chorus, Special Chorus, Seven Last Words.

ALICE JANE MAXWELL . . . Senior Luncheon Committee; Laurels, National Honor Society; Clubs: Library Aids, Future Teachers, Historical Illustrations; Schurz Times: Staff; Service Organization: Library Assistant, Hall Guard, Gym Guard; Teams: Basketball, Bowling, Volley Ball, Intramurals; Special Events: Messiah, Seven Last Words.

MARGARET JEAN McMAHON . . . Clubs: Girls' Rifle, Typing, Young Moderns, Personality Plus, Record Club; Service Organizations: Hall Guard, Tardy Office; Teams: Basketball, Bowling, Intramurals.

PAMELA ANN McPIKE . . . Senior Luncheon Committee; Laurels; Clubs: Library Aids, Lynn Tri-Hi-Y, Careers, 4B and 4A Girls; G.A.A. Delegate, Schurzone Staff Co-Editor; Service Organization: Library Assistant; Teams: Basketball, Bowling, Volley Ball Intramurals; Special Events: Messiah, Seven Last Words, Senior Chorus.

LYNDA SUSAN MEURK . . . Senior Team Committee; Laurels; Clubs: Young Moderns, 4B and 4A Girls, Lorol Tri-Hi-Y, Personality Plus, Pep Club, Service: Adjustment Clerk, Office Clerk, Placement Clerk, Hall Guard, Social Committee; Teams: Basketball, Bowling, Volley Ball, Intramurals.

JUDITH MARGARET MEYER . . . Clubs: Hostess, Knitting, Receptionists, Young Moderns, Future Teachers, Business; Service: Hall Guard; Teams: Basketball, Volley Ball, Intramurals.

THOMAS FRANK MICHALSKI . . . Letterman, Hall Guard, Football, Intramurals, Junior Prom Committee.

RONALD JAMES MICZEK . . . Clubs: Dramatics, Gymnastics, Movie Operators; Teams: Bowling, Wrestling, Intramurals.

DONALD P. MILLER . . . Library Aids, Library Assistant, Hall Guard, Hi-Y.

DONNA RAE MILLER . . . Clubs: Library Aids, Receptionists, Pep, Ballet, Lee Tri-Hi-Y, Ski, Modernettes, 4B and 4A Girls; Schurzone: Staff; Service Organization: Office Clerk, Hall Guard, Gym Guard; Teams: Basketball, Bowling, Volley Ball, Intramurals.

PENELOPE RAE MILLER . . . National Honor Society, Laurels; Senior Tea Committee; Clubs: Cartoon, Palateers, 4B and 4A Girls; Schurzone Art Staff; Service Organizations: Health Guard, Junior Prom Committee, Teachers' Assistant.

JAMES IRWIN MINARCIK . . . Clubs: Non-Coms, Officers' Club, Picked Platoon, Usher, Bowling, Messiah, Fall Festival, Operetta, Seven Last Words, Special Chorus, Color Guard, Solo Chorus, Fancy Drill.

BONNIE MARY MISCINSKI . . . Senior Prom Committee; Laurels; Delegates: Times Staff Council, Schurzone Sales Delegate, G.A.A. Delegate; Service Organizations: Adjustment Clerk, Library Assistant, Office Clerk, Placement Clerk, Hall Guard; Teams: Basketball, Bowling, Volley Ball, Intramural; Special Event: Band and Orchestra, Messiah, Fall Festival, Operetta, Seven Last Words.

JEAN MARIE MITCHELL . . . Clubs: Opera Guild, Stamp and Coin, Hi-C-Club; Service: Library Assistant, Gym Guard, Senior Chorus, Solo Chorus; Teams: Basketball, Intramurals; Special Events: Messiah, Operetta, Seven Last Words.

BARBARA ANN MOLL . . . Clubs: Checkers, Business, 4B Girls, Red Cross, Schurzone Delegate, Hall Guard, Basketball, Bowling, Volleyball, Intramurals.

CATHERINE L. MONTALBANO . . . Clubs: Girls' Rifle; Teams: Basketball, Bowling, Volley Ball, Intramurals; 4B Girls' Secretary, 4A Girls.

KAREN LEE MOORE . . . Schurzone staff; Clubs: Swim Leaders, Pep Club, 500 Club, Lorol Tri-Hi-Y, 4B and 4A Girls, Tumbling; Service: Hall Guard, Office Clerk, Youth Legislative Representative; Teams: Basketball, Bowling, Volley Ball, Intramurals, Gym and Swim Guard.

KATHY M. MUENCH . . . Clubs: Hostess, Personality Plus; Service Organizations: Adjustment Clerk, Office Clerk, Placement Clerk, Hall Guard; Teams: Basketball, Volley Ball.

CAROL ANN MURRAY . . . Clubs: Schurz Times, 4B Girls, Lorol Tri-Hi-Y; Service: Hall Guard; Teams: Basketball, Volley Ball.

JOSEPH G. NICOSIA . . . Election Committee, Sportsmen's Club, Hall Guard, Swimming.

SUSAN MILDRED OFTEDAHL . . . Laurels; Clubs: Hostess, Library Aids, Receptionists, Young Moderns, Stamp and Coin, Gym Leaders, Baseball, 4B and 4A Girls; Lynn Tri-Hi-Y, Lettergirl; Delegates: G.A.A., Laurels; Service Organizations: Inky Hollow, Library Aid, Office Clerk, Hall Guard, Tardy Office, Usher; Teams: Basketball, Bowling, Volley Ball, Intramurals.

BERTHA OLSON . . . Laurels; Service Organizations: Hall Guard; Teams: Basketball, Volley Ball Intramurals; Clubs: 4B and 4A Girls.

DONALD ALLAN OLSON . . . Clubs: Chess President, Rod and Gun, Stamp and Coin; Service: Hall Guard; Teams: Swimming, Track, Wrestling, Intramurals.

GALE LINDA OLSEN . . . Laurels, National Honor Society; Clubs: Dramatics, Swim Leaders, G.A.A. Board, President and Vice-President of G.A.A., Baton, 500, 4A Girls, Tap Teacher, Ballet, Modernettes Teacher, Gym Leaders, Jazz Dance, Swim, Majorette Letter, G.A.A. Letter; Schurzone Delegate, G.A.A. Letter; Service: Gym Guard, Swim Guard; Teams: Basketball, Bowling, Volley Ball, Intramural; Special Event: Band and Orchestra, Messiah, Fall Festival, Operetta, Band Competition, Seven Last Words, Band Queen, Homecoming Queen Court.

ARLENE BARBARA OPIELINSKI . . . Laurels; Clubs; Typing, Young Moderns; Service Organizations: Hall Guard; Teams: Basketball, Volley Ball, Intramural.

JOAN ELIZABETH ORSAN . . . Laurels; 4B and 4A Girls.

MARIE FRANCISCA OTIS . . . Clubs: 4B and 4A Girls.

JAMES ROGER PAETSCH . . . Service: Hall Guard; Teams: Bowling, Football, Wrestling, Intramurals; Special Events: Messiah, Seven Last Words, Senior Chorus, Special Chorus.

DONALD J. PALKE . . . Laurels; Service Organizations: Hall Guard; Special Event: Band and Orchestra, Fall Festival, Spring Festival.

JOAN LOUISE PALMQUIST . . . Senior Prom Committee, Laurels, National Honor Society, Clubs: Cheer Leaders, Chess, Young Moderns, Student Council, Hall Guard, Captain Basketball, Bowling, Volley Ball, G.A.A. Delegate, Gym Leaders, Gym Guard, Swim Guard, Tennis, Lettergirl, 4B and 4A Girls, Service Letter.

MARY PANOPOULOS . . . Clubs: Chess, T.V. Teens, 4B and 4A Girls, Bow and Stern, American Folk Music; Student Council Delegate, Schurzone Staff; Hall Guard, Teachers' Aid; Teams: Basketball, Bowling, Volley Ball.

JOYCE CLARA PAWULA . . . Senior Prom Committee, Laurels, National Honor Society, Student Council, Adjustment Clerk, Office Clerk, Hall Guard, Basketball, Volley Ball, Library Club, Personality Plus Club.

THOMAS FRANK PAPANEK . . . Clubs: Cartoon, Chess, Non-Coms, Rod and Gun Boating Club, Picked Platoon (ROTC); Student Council; Service Organization: Hall Guard, Usher.

LOUISE ELIZABETH PAPP . . . Square Dancing, Hall Guard, Tardy Office, Library Club, 4B Girls.

HARRIETTA PAPPAS . . . Clubs: Receptionists, Business; Teachers' Aid, 4B and 4A Girls; Special Events: Seven Last Words.

MARY MARGARET PARKER . . . Laurels; Clubs: Cartoon, Library Aids, Palateers; Schurzone: Staff; Service: Library Assistant, Tardy Office; Special Events: Messiah.

CAROLE L. PARKS . . . Clubs: Chess, Ballet; Service: Teachers' Assistant, Hall Guard; Teams: Basketball, Volley Ball Captain, Intramural.

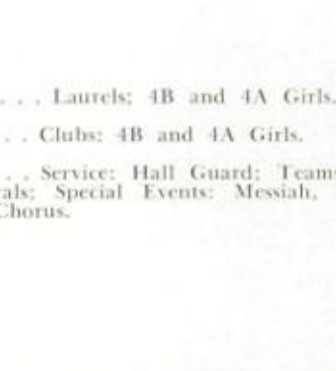

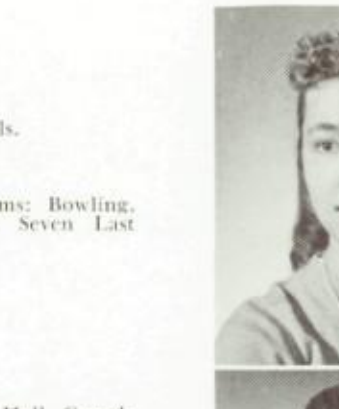

JUDITH ANN PAYNE . . . Clubs: 4B and 4A Girls, Swim Club, T.V. Teens; Service: Library Assistant, Teachers' Assistant; Teams: Basketball, Bowling, Volley Ball, Intramurals; Special Events: Seven Last Words.

JAMES STAMPER PECK . . . Clubs: Key Club, Picked Platoon (ROTC); Service Organization: Hall Guard; Teams: Bowling.

KAREN PATRICIA PENDER . . . Laurels, Student Council, G.A.A. Delegate; Clubs: Cheer Leaders, Girls' Rifle, Travel, Pep Club, Modernettes, Gym Leaders, 500 Club, 4B and 4A Girls, Lorol Tri-Hi-Y; Service: Library Assistant, Receptionist Desk, Hall Guard, Gym Guard; 500 point Service Letter; Teams: Basketball, Bowling, Volley Ball, Intramurals; Special Events: Messiah, Seven Last Words; Letter Girl, Junior Prom Committee, Homecoming Queen.

CAROL ANN PENNARDT . . . Laurels; Clubs: German, Hostess, Receptionists, Typing, Young Moderns, Schurz Times, Lorol Tri-Hi-Y, 4B and 4A Girls; Service: Clean-up League, Library Assistant, Office Clerk, Hall Guard, Usherette, Teachers' Aid; Teams: Basketball, Bowling, Volley Ball, Intramurals.

JOSEPH M. PERKINS . . . Clubs: Letterman; Teams: Foot Ball, Wrestling, Intramurals.

CAROL DIANE PETERMANN . . . Senior Election Committee, Laurels; Clubs: Cartoon, Chess, Young Moderns, Personality Plus, Orientation; Hall Guard; Teams: Basketball, Bowling, Volley Ball, Intramurals; G.A.A. Lettergirl, 500 Club, Tennis Club.

PATTI MAE PATERSON . . . Laurels, National Honor Society, Senior Prom Committee; Clubs: Cheer Leaders, G.A.A. Board, Knitting, Ballet, 4B and 4A Girls, Cheerleading Squad, Lynn Tri-Hi-Y, Gym Leaders, Modern Jazz, Ballet Instructor, 500 Club; Delegates: Student Council, G.A.A. Delegate, Schurzone Sales Delegate; Service Organizations: Adjustment Clerk, Usherette Gym Guard, Swim Guard, 303 Helper; Teams: Captain Basketball, Bowling, Volley Ball, Intramural; Special Events: Messiah, Fall Festival, Concert at Hilton, Seven Last Words, Special Chorus, Solo Class.

RONALD JOHN PETERSON . . . Laurels; Clubs: Opera Guild, Picked Platoon (ROTC); Special Event: Band, Spring Band Festival, R.O.T.C. Band, Messiah, Fall Festival, Operetta, Seven Last Words, Cadet Day Parade.

JUDY ANN PHILLIPS . . . Clubs: Hostess, Young Moderns, Record, Future Teachers, Business; Service: Hall Guard; Teams: Volley Ball.

CLAUDIA ANN PILARSKI . . . Schurone Picture Delegate; Clubs: Hostess, Knitting, Travel, 4B and 4A Girls, Breakfast Committee; Hall Guard; Teams: Captain Basketball, Volley Ball, Bowling, Intramurals.

CORREEN HELEN PLACZEK . . . Clubs: Bow and Stern, Sketch, Tri-Hi-Y, 4B and 4A Girls, After School Baton; Service: Hall Guard, Teachers' Aid; Teams: Baseball, Bowling, Volley Ball, Intramurals.

FEROL LAVERNE POCZEKAJ . . . Schurzone Picture Delegate, Schurz Times; Clubs: Hostess, Typing, Schurz Times; Hall Guard.

PATRICIA GALE PRITZ . . . Senior Pin and Ring Committee, Junior Prom Committee, Laurels, National Honor Society, G.A.A. Delegate, Letter Girl, Schurzone Delegate; Clubs: Opera Guild, Square Dancing; Young Moderns, Modernettes, Gym Leaders, Modern Dance, Tennis Record, Lee Tri-Hi-Y, 4B and 4A Girls; Service Organizations: Office Clerk, Service Letter; Teams: Basketball, Volley Ball; intramural; Special Event: Messiah, Fall Festival, Operetta, Seven Last Words, Solo and Small Chorus.

STEPHANIE ANN PYREK . . . Senior Election Committee; Laurels; Clubs: Cheer Leaders, Swim Leaders, Ballet, Girls' Rifle, Receptionists, Square Dancing, Historical Illustrations, Bow and Stern, Gym Leaders, Tumbling, Lynn Tri-Hi-Y; Delegates: Student Council, Schurzone Staff, G.A.A. Delegate and Alternate; Service Organizations: Library Assistant, Teachers' Aid, Hall Guard, Usher, Gym Guard, Swim Guard; Teams: Basketball, Bowling, Volley Ball, Intramural; Special Event; Spring Band Festival, Businessmen's Luncheon.

DELORIS JEAN QUINN . . . Clubs: Girls' Rifle, Historical Models; Delegate: G.A.A. Delegate; Service Organizations: Hall Guard; Teams: Basketball, Bowling, Volley Ball, Intramurals; Special Events: Senior Chorus, Messiah, Seven Last Words.

BARBARA LEE RAZ . . . Clubs: 4B Girls, Spur and Saddle, T.V. Teens, Ski, 4A Girls, Modernettes; Service Organization: Hall Guard, Stage Crew, Tardy Office, Senior Social Committee, Business; Teams: Volley Ball, Intramurals, Captain Basketball.

GLADYS MARGARET REIMERS . . . Laurels; Clubs: Girls' Rifle, Opera Guild, Baseball, Ski, 4B and 4A Girls; Service; Visual Ed., Social Room; Teams: Basketball, Bowling, Volley Ball; Special Events: Messiah, Fall Festival, Operetta, Seven Last Words, Special Chorus.

SANDRA JOAN RICCIO . . . Clubs: 5B and 4A Girls; Schurzone Sales Delegate; Service Organizations: Hall Guard; Teams: Basketball, Volley Ball, Intramurals.

DIANE JUNE RIEMER . . . Clubs: German, Gymnastics, Typing, Young Moderns, Record Club, Modernettes, 4B and 4A Girls; Teams: Basketball, Volley Ball, Swimming, Intramural; Service Organizations: Hall Guard.

JAYNE ANN RISHLING . . . Clubs: Travel; Service Organization: Hall Guard, Teachers' Assistant; Teams: Basketball, Bowling, Volley Ball, Intramurals.

CAROL LEE ROBACKI . . . Clubs: Library Aids, Square Dancing, Young Moderns, Personality Plus, Letter Girl, 500 Club, Modernettes, Lee Tri-Hi-Y, 4B and 4A Girls, Gym Leaders; Service Organizations: Adjustment Clerk, Library Assistant, Office Clerk, Tardy Office, Teacher Assistant; Teams: Basketball, Volley Ball, Intramurals.

MARY CAROL ROMAZKO . . . Laurels; Clubs: G.A.A. Board, Opera Guild, 4B and 4A Girls, Lynn Tri-Hi-Y; Service: Hall Guard, Gym Guard, Teachers' Assistant; Teams: Basketball, Volley Ball, Intramurals; Special Events: Messiah, Fall Festival, Operetta, Choral Competition, Seven Last Words.

RONALD WILLIAM RONSON . . . Senior Dues and Gift Committee; Laurels, Letterman Club; Hall Guard; Teams: Basketball, Baseball, Bowling, Intramurals; Special Events: Messiah, Fall Festival, Seven Last Words.

DENNEY W. ROPER . . . Division Room Sales Delegate; Clubs: Chess, Rod and Gun, Stamp and Coin; Service: Hall Guard; Teams: Football, Wrestling, Intramurals.

SANDRA LEE ROSENFELD . . . Clubs: Swim Leaders, Girls' Rifle, Square Dancing, Typing, Bow and Stern, Music Appreciation; Delegates: G.A.A. Delegate, Schurzone SEales; Service Organizations: Teachers' Assistant, Gym Guard, Hall Guard; Teams: Basketball, Bowling, Volley Ball, Intramurals; Special Event: Band, Spring Festival.

WILLIAM LEE ROSS . . . Senior Gift and Dues Committee; Clubs: Future Teachers; Service Organizations: Hall Guard.

JEFFREY LLOYD ROSS . . . Opera Guild, Picked Platoon, Usher, Bowling, Intramurals, Messiah, Fall Festival, Operetta, Seven Last Words, Fancy Drill Club.

TED JOHN ROUBAS . . . Rod and Gun Club, Hall Guard, Intramural.

RONAELE RUTH RUDNICK . . . Laurels, National Honor Society, Schurz Times Editor; Letters: Band, Swim, Service, G.A.A.; Clubs: Chess, College, Swim Leaders, G.A.A. Board, Gym Leaders, Library Aids, Bow and Stern, Schurz Times, 500 Club, Lee Tri-Hi-Y, Vice-President-UGG Delegate, 4B and 4A Girls; Service: Gym Guard, Swim Guard, G.A.A. Bulletin Board Committee, Business Men's Luncheon; Teams: Captain Basketball, Bowling, Volley Ball Captain, Intramurals; Special Events: Band, Fall Festival, Band Solo Competition, Seven Last Words, Spring Band Festival, Demonstration Concerts, G.A.A. Bake Sale, SAR Medal; Quill & Scroll, candidate, Silver Knight Award, Journalism.

IRVING RAYMOND RUEGER . . . Cap and Gown Committee; Clubs: Rod and Gun, Student Council, Red Cross, Service Organization: Visual Ed., Hall Guard; Teams: Swimming, Intramurals.

SANDRA JEAN RUPPRECHT . . . Clubs: Chess, Opera Guild, Receptionists, Square Dancing, 4B and 4A Girls, Laurels, Student Council, Schurzone Editorial Staff, Hall Guard, Usherette, Basketball, Volley Ball, Intramurals, Messiah, Fall Festival, Mikado, Pirates of Penzance, Seven Last Words, Social Committee, Service Letter, Modernettes, Tennis, Lee Tri-Hi-Y, Businessmen's Luncheon, Trophy Committee.

LILLIAN M. RUSSO . . . Senior Dues and Gifts Committee; Clubs: German, Hostess, Library Aids, Receptionists, Typing, Young Moderns, Schurz Times, 4B and 4A Girls; Service: Hall Guard, Usherette; Teams: Basketball, Bowling, Volley Ball, Intramurals; Special Events: Fall Festival.

JOHN LEONARD RUTKOWSKI . . . Travel Club; Teams: Basketball, Track, Intramurals; Riding Club.

BARBARA ANN RYDEL . . . Clubs: Hostess, Young Moderns, Personality Plus, 4B and 4A Girls; Service: Hall Guard, Teachers' Aid.

JANET SUE RYLE . . . Club: 4A Girls, Modernettes; Service Organization: Hall Guard, Teachers' Aid; Teams: Basketball, Volley Ball, Intramurals.

RICHARD SALENICK . . . Clubs: Movie Operators, Service Organization: Hall Guard; Teams: Volley Ball.

BEVERLY ANN SAMAT . . . Clubs: Checkers, Chess, Typing, Hall Guard, Tardy Office, Captain Basketball, Volley Ball, Lee Tri-Hi-Y, Social Committee, 4B and 4A Girls, Modernettes, Personality Plus.

MARY ANN JOAN SANDBERG . . . Senior Luncheon Committee; Laurels Delegate, National Honor Society; Clubs: Chamber Music, Chess, 4B and 4A Girls, 500 Club, Gym Leaders; Service: Office Clerk, Hall Guard, Orchestra Librarian; Teams: Bowling, Captain Basketball, Volley Ball, Intramurals; Special Events: Messiah, Fall Festival, Operetta, Orchestra Competition, Seven Last Words, Graduation, Grammar School Concerts, Freshmen's Mothers Tea; Orchestra Letter, G.A.A. Letter.

BARBARA JOAN SCARNATO . . . Clubs: Chess, Library, Receptionists, Young Moderns, 4B and 4A Girls, Modernettes, Lee Tri-Hi-Y, Receptionist, Treasurer, Delegate: Room Sales, Division Room Pic., Schurzone Staff; Service: Hall Guard, Receptionist Desk, Usherette, Social Committee, Service Letter; Teams: Basketball, Bowling, Volley Ball, Intramural; Special Event: Business Men's Luncheon.

DONALD JOHN SCHEER . . . Clubs: Picked Platoon, Rod and Gun; Usher, Rifle Team, R.O.T.C. Officer.

LEROY JOSEPH SCHENKE . . . Clubs: Letterman; Service Organization: Hall Guard; Teams: Baseball, Cross Country, Football, Track, Wrestling Intramurals.

RICHARD FREDERICK SCHIESTEL . . . Laurels; Clubs: Bow and Stern, Riding; Teams: Intramurals.

PAUL KENNETH SCHILL . . . Schurz Hi-Y.

LYNNE F. SCHMITZER . . . Clubs: Travel; Service Organization: Hall Guard.

DAVID EUGENE SCHOB . . . Clubs: Picked Platoon (ROTC), Bow and Stern Club; Service Organizations: Hall Guard; Teams: Track; Special Event: Spring Band Festival, Military Band, Cadet Day Parade.

LYNN CAROL SCHRODER . . . Laurels; Clubs: Chamber Music, Future Teachers, Personality Plus, 4B Girls. Teams: Intramurals; Special Events: Orchestra, Messiah, Fall Festival, Seven Last Words.

MARGIE JANE SCHULZ . . . Senior Committee: Election; Clubs: Cheer Leaders, Young Moderns, Personality Plus, 4B and 4A Girls, Pep, Gym Leaders; Delegates: G.A.A., Service: Hall Guard; Teams: Basketball, Volley Ball, Intramurals.

SANDRA LEE SCHULTZ . . . Pin and Ring Committee; Clubs: Swim Leaders, Hostess, Business, Historical Ill. Division, Schurzone Del., Swim Guard, Gym Guard, Hall Guard, Basketball, Volley Ball, 4B Girls, Lynn Tri-Hi-Y.

KAREN JOAN SECKLEMANN . . . Clubs: Library Aids, Square Dancing, Future Teachers, Careers, Room Planers, Baton, Pep, 4B and 4A Girls, Historical Illustrations, Lynn Tri-Hi-Y; Service Organizations: Library Assistant, Hall Guard, Gym Guard; Teams: Basketball, Bowling, Volley Ball, Intramural; Special Event: Senior Chorus, Messiah, Seven Last Words.

JOAN LEA ANN SEMENEK . . . Clubs: Swim Leaders, Tumbling, 4B and 4A Girls, G.A.A.; Delegate: Student Council, Del. Service Organization: Library Assistant, Usher, Gym Guard, Swim Guard, Hall Guard, Tardy Office, Teachers' Assistant; Teams: Basketball, Bowling, Volley Ball, Intramurals; Special Events: Messiah, Fall Festival, Seven Last Words, Solo Chorus.

GALE LEIGE SENKLER . . . Clubs: German, Art Club.

ROSALIE ANN SHARAPATA . . . Clubs: Cartoon, Needlecraft, Young Moderns, Business, 4B and 4A Girls, Teachers' Assistant; Service: Library Assistant, Hall Guard; Teams: Basketball, Volley Ball, Intramurals.

MARION WILMA SIMON . . . Clubs: Camera, Chess, Typing, Young Moderns, Future Teachers, 4B and 4A Girls, Tri-Hi-Y; Schurzone Delegate; G.A.A. Delegate; Service: Adjustment Clerk, Hall Guard, Tardy Office, Gym Guard; Teams: Basketball, Bowling, Volley Ball, Intramural.

DIANE M. SIVEK . . . Clubs: T.V. Teens.

JAMES DONALD SLIGHT . . . Clubs: Business; Service: Hall Guard; Teams: Bowling.

JUDITH MAY SMITH . . . Senior Tea Committee, Laurels, Business Club, Pep Club, Red Cross, Schurzone Division Delegate, Hall Guard, Tardy Office, Captain Basketball, 4B Girls.

KAREN LEE SMITH . . . Senior Committee: Senior Tea; Laurels; Delegates; Student Council; Service Organizations: Gym Guard; Teams: Basketball, Bowling, Volley Ball, Intramural; Clubs: Bow and Stern, Future Teachers.

SANDRA JANE SOCHA . . . *National Honor Society, Laurels; Clubs:* Cartoon, Chess Secretary, Knitting, Young Moderns, Baton, Orientation, Personality Plus, 4B and 4A Girls, Lorol Tri-Hi-Y, G.A.A. Delegate, 500 Club, Trophy Committee, Lunchroom Committee, Tap Dancing, Tennis, Modernettes, Gym Leaders; Student Council Delegate, Red Cross Delegate, Schurzone Sales Delegate and Picture Delegate; Office Clerk, Hall Guard; Teams: Captain Basketball, Bowling, Volley Ball, G.A.A. Lettergirl, Service Letter; Senior Chorus, Seven Last Words.

JOHNDALE CHRISTIAN SOLEM . . . Laurels; National Honor Society; Delegates: Student Council; Clubs: Chamber Music, Key Club, Non-Coms, Picked Platoon (ROTC), Library Club, Service Organizations: Hall Guard, Service Trophy; Teams: Intramural; Special Event: Band and Orchestra, Messiah, Fall Festival, Seven Last Words, Science Fair, First Place.

BARBARA JEAN SPUNG . . . Luncheon Committee; Schurz Times Staff, Division Room Sales Del.; Clubs: Stamps, T.V. Scriptwriting; Service: G.A.A. Delegate, Office Helper, Hall Guard, Gym Guard; Teams: Intramurals.

SHARON ANN STACHURA . . . Laurels; Clubs: Chess, Receptionist, History Illustrations, Bow and Stern, American Folk Music, Modernettes, Student Council; Service Organization: Hall Gaurd, Usher, Student Aid; Teams: Basketball, Baseball, Volley Ball, Intramurals; Special Events: Freshie Concert, President of 4B Girls Club.

DIANE L. STEFKA . . . Clubs: Palateers, Record, Business, 4A and 4B Girls; Hall Guard, Teachers' Aid.

CAROL SUE STERGIOS . . . Laurels; Clubs: Hostess, Library Aids, Typing Business, T.V. Scriptwriting, Library Club; Service Organizations: Laurels Delegate, Division Secretary, Library Assistant, Office Clerk, Hall Guard; Teams: Basketball, Volley Ball, Intramurals; Special Events: Messiah, Seven Last Words.

PATRICIA LEE STENZEL . . . Business Club, 4B Girls.

GLORIA ANN STRAND . . . Clubs: 4A Girls; Teams: Basketball, Volley Ball, Swimming.

BEVERLY MARIE SUNDE . . . Senior Luncheon Committee; Clubs: Palateers, Typing, Business, 4B and 4A Girls; Hall Guard.

DARLEEN CHARLOTTE SUSANKE . . . Clubs: Girls' Rifle, T.V. Teens, 4B and 4A Girls; Service Organizations: Hall Guard, Gym Guard; Teams: Basketball, Volley Ball, Intramurals.

JANET EILEEN SWEET . . . Business Club, Personality Plus.

ROBERT WARDE SWITZER . . . Laurels; Clubs: Chess, German, Picked Platoon (ROTC), Photography; Service Organizations: Hall Guard; Teams: Bowling, Football, Track, Intramurals.

MARGUERITE YVONNE SNELL . . . Clubs: *Personality Plus, Ballet,* Modernettes, 4B Girls, Service Organization: Basketball, Hall Guard; Teams: Volley Ball, Intramurals; Special Events: G.A.A. Christmas Party.

DONALD JOHN SYPURA . . . Senior Committee: Prom; Clubs: Rod and Gun, Riding; Service: Hall Guard; Teams: Wrestling, Intramural; Special Events: Messiah, Seven Last Words, Senior Chorus.

CAROLYN LORETTA SZARZAK . . . Clubs: Knitting, Library Aids, Typing, 4B and 4A Girls; Service: Library Assistant, Hall Guard; Teams: Basketball, Volley Ball, Intramurals.

DIANNE PHYLLIS SZATKO . . . Young Moderns Club; Teams: Basketball, Volley Ball.

MARILYN RUTH TAIT . . . Laurels; Clubs: Knitting, Service Organization: Tardy Office; Teams: Basketball, Volley Ball, Intramurals; Special Events: Band, Fall Festival, Spring Band Concert.

EDWARD DAVID TAUBENSEE . . . President Senior Class; Pin and Ring Committee; Clubs: Bow and Stern, Riding; Delegates: Red Cross; Teams: Basketball, Volley Ball, Intramurals.

BARBARA ANN TAYLOR . . . Laurels; Clubs: Personality Plus; Delegates: Student Council; Service Organizations: Library Assistant; Teams: Basketball, Volley Ball, Intramurals.

CAROL SUSAN TERWELL . . . Laurels; Student Council; Red Cross Delegate, G.A.A. Delegate; Clubs: Cheer Leaders, Swim Leaders, G.A.A. Board, Spur and Saddle, Tennis, Girls' Rifle, Tri-i-Y, Tumbling, 500 Club, Pep Club, 4B and 4A Girls, Freshie Orientation; Service Organizations: Clean-up League, Gym Leader, Hall Guard, Swim Guard; Teams: Basketball, Swimming, Volley Ball, Intramural; Special Events: Messiah, Seven Last Words, Senior Chorus.

GERI MARIE TESMER . . . Clubs: 4B and 4A Girls, Chemistry, Science, Historical Illustrations, Record Club, Lynn Tri-Hi-Y; Service: Hall Guard, Teachers' Aid; Teams: Captain Basketball, Volley Ball, Intramurals.

RICHARD HENRY THERRIEN . . . Dues and Gift Committee; Clubs: Non-Coms, Picked Platoon (ROTC), Boating, Stamp and Coin; Service: Book Room Assistant, Hall Guard, Usher; Teams: Intramurals.

MARLENE GALE THOMPSON . . . Laurels; Clubs: Palateers, Lynn Tri-Hi-Y, 4B Girls; Service Organization: Hall Guard; Teams: Basketball, Volley Ball, Intramurals.

BONITA ANN TRYBLOWSKI . . . Clubs: 4A and 4B Girls, Modernettes; Service: Teachers' Aid; Teams: Basketball, Volley Ball, Intramurals.

DAWN HELEN TYKSINSKI . . . Laurels, Student Council Delegate; Clubs: Receptionists, Library, Bow and Stern, Future Teachers, Lynn Tri-Hi-Y Chaplain, Finance Chairman, 4B and 4A Girls; Service: Adjustment Clerk, Gym Guard, Social Committee, Hall Guard, Usherette; Teams: Captain Basketball, Volley Ball, Intramurals.

ROSANN M. VALKANET . . . Clubs: Hostess, Travel, Receptionists, Young Moderns, Business, Pep Club; Service: Hall Guard; Teams: Basketball, Volley Ball, Intramurals; Special Events: Business Men's Luncheon.

MARIBETH VANDEREK . . . Laurels: National Honor Society; Clubs: Chamber Music, Chess, Knitting, Square Dancing, Student Council; Teams: Basketball, Bowling, Volley Ball, Intramural; Special Events: Band, Messiah, Fall Festival, Operetta, Seven Last Words; Future Teachers' Club; 4B Girls.

DOROTHY KAY VAN GEMERT . . . Laurels; Clubs: Interior Decorating, Hostess, Knitting, Travel, 4B and 4A Girls, Business Men's Luncheon, Press Committee; Service: Hall Guard; Teams: Volley Ball, Intramurals.

JUDITH CAROL VAN OS . . . Clubs: Receptionists, 4B and 4A Girls, Social Committee, Lee Tri-Hi-Y; Service: Inky Hollow, Usherette; Teams: Basketball, Bowling, Volley Ball, Intramurals.

DEANNA MARIE VOIGHT . . . Senior Dues and Gifts Committee; Clubs: 500, Square Dancing, Future Teachers, T.V. Scriptwriting, Tennis, 4B and 4A Girls, Gym Leaders; Service: Library Assistant, Hall Guard, Office Clerk, Tardy Office, Businessmen's Luncheon, Social Committee; Teams: Basketball, Baseball, Bowling, Volley Ball, Intramural; Special Events: Band and Orchestra, Fall Festival, Spring Festival, Pop Concert.

SARAJEAN VON DRASEK . . . Senior Luncheon Committee; Laurels; Clubs: Typing, Young Moderns, Record; Service: Hall Guard; Teams: Basketball, Volley Ball, Intramurals.

JANICE MARIE WAHNER . . . Laurels; Service: Hall Guard.

CHRISTINA EMILY WALASZEK . . . Clubs: Typing, Young Moderns, 4B and 4A Girls; Service: Hall Guard, Teacher Aid; Teams: Volley Ball.

JOHN HENRY WALSZYK . . . Laurels; Clubs: Letterman, Opera Guild, Ski; Service: Hall Guard, Usher; Teams: Football, Wrestling; Special Events: Messiah, Fall Festival, Seven Last Words, Solo Chorus.

JEANETTE JOAN WALDOCH . . . Clubs: Hostess, 4B and 4A Girls, 500 Club; Service Organization: Hall Guard; Teams: Basketball, Volley Ball, Intramurals.

WILBUR JOHN WALKOE . . . National Honor Society; Laurels; Clubs: Chess, Opera Guild, Science Fair; Service Organizations: Office Clerk, Hall Guard; Special Events: Messiah, Fall Festival, Operetta, Seven Last Words, Small Chorus, Chess Team.

DONNA MAY WALKOWSKI . . . G.A.A. Activities

SHIRLEY ANN WALO . . . Senior Pin & Ring Committee; Laurels, Division Rm. Sales Del.; Clubs: Cartton, Swim Leaders, G.A.A. Board, 500 Club, G.A.A. Delegate, Receptionists, T.V. Teens, Ski Club, Lynn Tri Hi-Y, After School Activities, Social Committee; Service: Office Clerk, Swim Guard, Gym Guard, Hall Guard, Tardy Office; Teams: Basketball, Bowling-Pres., Volley Ball; Special Evenets: Band, Fall Festival, Spring Band Festival, Senior Chorus, Seven Last Words.

GRAHAM STUART WALTZ . . . Delegates: Student Council; Clubs: Rod & Gun; Service Organizations: Book Room Assistant, Hall Guard; Teams: Golf, Intramural; Special Events: Messiah, Seven Last Words, Senior Chorus.

MARIBETH WANDER . . . National Honor Society; Senior Election Committee; Clubs: Cheer Leaders, Swim leaders, Girls Rfle, Sketch, T.V. Teens, Lynn Tri-Hi-Y, 4B and 4A Girls; Delegate: Student Council; Schurzone Delegate; Service Organization: Office Clerk, Gym Guard; Teams: Basketball, Bowling, Volley Ball, Intramurals, All-Star Volley Ball; Special Events: Mesiah, Fall Festival, Seven Last Words, Solo Chorus.

KATHY ANNE WARRICK . . . Clubs: Girls Rifle, T.V. Teens; Service Organizations: Hall Guard, Gym Guard; Teams: Basketball, Volley Ball, Intramurals.

JUDY MARIE WASN'EWSKI . . . Service: Adjustment Clerk, Office Clerk, Hall Guard, Tardy Office, Ballet, Teachers Aid.

BRENDA KAY WEIMER . . . Chairman Senior Tea Comm., Laurels, Vice-Pres. of National Honor Society; Clubs: Chamber Music, Chess, G.A.A. Board, Schurzone, Girls' Rifle, Opera ,500, 4B and 4A Girls, Lynn Tri-Hi-Y, Tumbling and Gym Leaders, Modernettes, Historical Models; Service: Library Asst.., Office Clerk, Hall Guard, Usher, Swim and Gym Guard, Referee, Service Letter, G.A.A. Letter and Chevron; Delegates: G.A.A., Laurels; Schurzone Staff; Teams: Basketball, Bowling, Intramural; Special Events: Messiah, Fall Festival, Operetta, Orchestra Ensemble, Seven Last Words, Sr. Chorus, Orchestra Letter and Bronze Bar.

MARILYN JOYCE WENCKEBACH . . . Clubs: Hostess, Knitting, Travel; Service: Library Assistant, Hall Guard; 4B and 4A Girls; Teams: Basketball, Volley Ball, Intramurals.

MARILYN ANN WESSLING . . . Senior Tea Committee, National Honor Society, Student Council, Schurz Times Feature Editor, G.A.A. Letter, Chevron, Pin, Sophomore Service Trophy, 500 Pt. Service Letter; Clubs: Social Committee Treasurer, G.A.A. Board, Opera Guild, Modernettes, Gym Leaders, Modern Jazz Instructor, Lynn Tri-Hi-Y Treasurer and Vice-President, Officers Coun. Secretary; Service: Quill and Scroll, Tardy Office, Placement Clerk; Teams: Basketball, Bowling, Volley Ball; Special Events: Solo Chorus-Messiah, Fall Festival, Seven Last Words, Operetta, Talent Show.

JUDITH ANN WESTPHAL . . . Senior Prom Committee, Laurels; Clubs: 4B and 4A Girls, G.A.A. Board, Girls' Rifle, Square Dancing, Typing, Spur and Saddle, Social, Freshman Orientation, Modernettes, Gym Leaders, Baton, Vice-Pres. of Personality Plus; Service: Clean-up League, R.O.T.C. Office Clerk, Hall Guard, Secretary Sponsor in R.O.T.C., Federal Inspection; Teams: Basketball, Bowling, Volleyball, Intramural.

KATHLEEN LOIS WIGGINS . . . Senior Luncheon Committee, Laurels; Clubs: Square Dancing, Young Moderns, 500, Gym Leaders, Opera, Small Chorus, Vice-President, Lynn Tri-Hi-Y, 4B and 4A Girls, G.A.A. Council, Delegattes: Student Council, G.A.A.; Service: Adjustment Clerk, Library Assistant, Gym Guard, Service Letter, G.A.A. Letter and Chevron; Teams: Basketball, Bowling, Volley Ball, Intramural; Special Events: Messiah, Fall Festival, Operetta, Seven Last Words, Youth Rally Concert, Business Men's Luncheon, Solo Chorus.

SUSAN ELIZABETH WILKE . . . Laurels, Student Council Delegate, Schurzone Delegate; Clubs: Chamber Music, Swim Leaders, G.A.A. Delegaate, Future Teacher-Treasurer, Library Club, Lynn Tri-Hi-Y, Gym Leaders; Junior Prom Committee; Freshman Mothers' Tea; Service: Office Clerk, Hall Guard, Tardy Office, Div. Room Secretary; Teams: Basketball-Captain, Bowling, Volley Ball, Intramurals; Special Events: Band and Orchestra, Messiah, Fall Festival, Operetta, Seven Last Words.

JOAN CAROLE WILSON . . . Laurels; Clubs: Opera Guild; Service Organizations: Library Assistant, Hall Guard; Teams: Basketball, Volley Ball, Intramural; Special Event: Messiah, Fall Festival, Operetta, Choral Competition, Seven Last Words.

ELLEN JEAN WINGERT . . . Clubs: Dramatics, Hostess, Young Moderns, Business, 4B and 4A Girls; Hall Guard; Teams: Captain Basketball, Volley Ball, Bowling, Intramurals.

GAIL JOYCE WINSAUER . . . G.A.A. Delegate; Hall Guard.

CAMILLE ANN WOOD . . . Hall Guard, Placement Clerk, Business Club, 4B and 4A Girls.

SUSAN LAUREL WREATH . . . Laurels, National Honor Society; Clubs: Cheer Leaders, Swim Leaders, G.A.A. Board; 4B and 4A Girls; Schurz Times: Staff, Schurzone Staff; Schurzone Delegate; Service Organizations: Office Clerk, Hall Guard; Teams: Basketball, Swimming, Volley Ball Intramurals, Gym Guard, Swim Guard; Special Events: Messiah, Fall Festival, Seven Last Words, City Cheerleaders' Competition.

BETTYANN YAKIMOW . . . Clubs: Chamber Music; Service Organizations: Orchestra Secretary; Special Event: Senior Chorus, Band and Orchestra, Messiah, Fall Festival, Operetta, Seven Last Words.

JOAN DOROTHY YELE . . . Laurels; Clubs: Typing, 4B and 4A Girls; Schurzone Delegate; Service: Hall Guard; Teams: Basketball, Volley Ball, Intramural.

PATRICIA JOAN ZAJAC . . . Senior Class Vice-President, Senior Luncheon Committee Chairman; Laurels, National Honor Society; Clubs: Girls' Rifle, Pep, 4B and 4A Girls, Baseball, Lorol Tri-Hi-Y; Delegates: Student Council; Service: Library Assistant, Gym Guard, Hall Guard, Teacher's Aid, Junior Prom Committee; Teams: Basketball, Volley Ball, Intramurals; Special Events: Messiah, Senior Chorus, Seven Last Words.

CHARLES E. ZOLPER . . . Teams: Track, Wrestling.

JUNE GRADUATES
NOT PICTURED
Sam Joseph Ciolino
Greg Doranski
Sharon Elizabeth Hampton
Caroline Ann Heinrich
William John Holly
Robert Patrick Kraus
Walter John Michaels
John Anthony Mazur
Jon Paul Pierce
Glenn John Thomas
Francis F. Zientarski
Darlene Louise Wolff

NANCY LOUISE ZERN . . . Senior Class Secretary, Senior Tea Committee, Laurels, National Honor Society; Clubs: Cheer Leaders, President of Chess, Swim, 500, Square Dancing, Typing, Young Moderns, Pep, Modern Dance, Tennis, Sgt-at-Arms of Lynn Tri-Hi-Y, Schurz Times, 4B and 4A Girls, Quill and Scroll, Gym Leaders, T.V. Teens; Delegate: G.A.A., Laurels; Schurzone and Schurz Times Staff, Girls' Sports Editor; Service: Adjustment Clerk, Gym and Swim Guard, Hall Guard, Union League Rep., N.H.S. Tea Committee; Special Events: Senior Chorus, Messiah, Seven Last Words.

CAROLE CLAUDETTE ZGORSKI . . . Young Moderns Club; Hall Guard; Basketball Team.

BARBARA ANN ZIENTARSKI . . . Receptionists Club, Laurels, Student Council, Hall Guard, Basketball, Volley Ball, 4B Girls.

GERALDINE JEAN ZUREK . . . Senior Tea Committee; Schurzone Delegate; Clubs: Pan American, Ballet Club, 4B and 4A Girls; Hall Guard; Teams: Captain Basketball, Volley Ball.

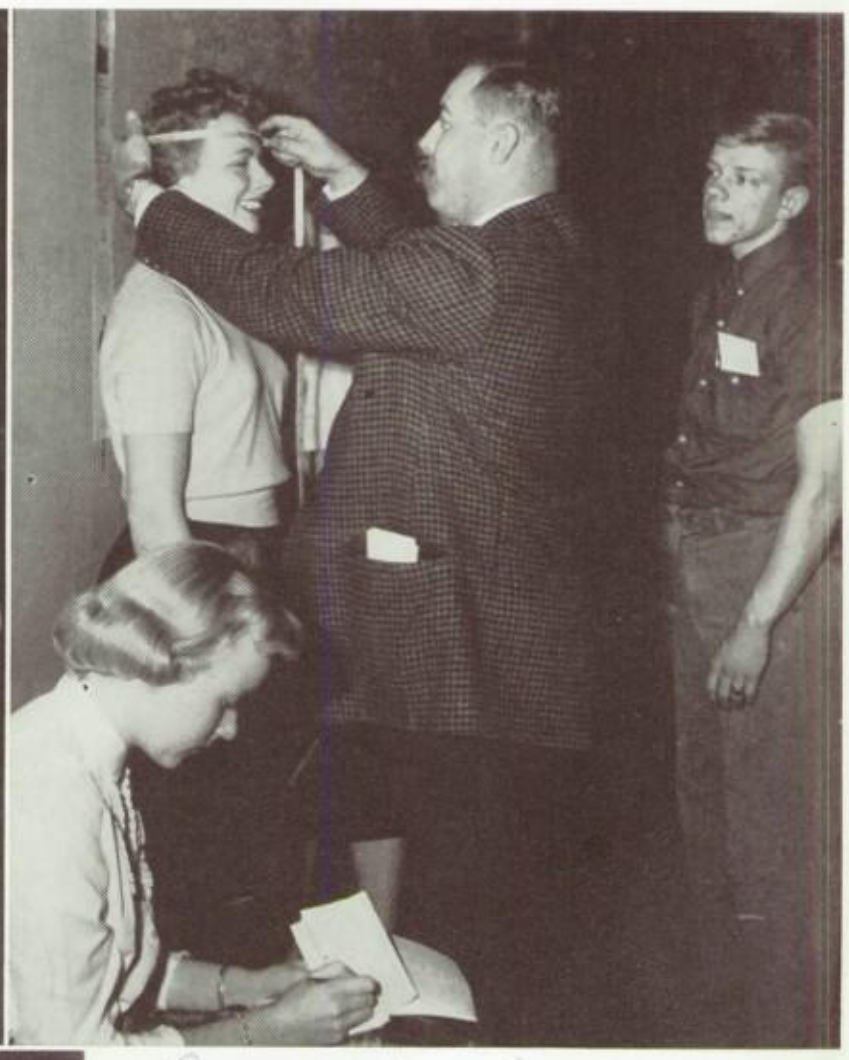

Dear Blondie,
Even in this small spot I've got enough space to wish you all kinds of Joy and happiness in the future. May you always be happy

Phyllis Johnson

June Senior Class Notables

MOST COURTEOUS
Shirley Walo

MOST DIGNIFIED
Pat Hamilton

MOST ATHLETIC
John Walczyk

MOST LIKELY TO SUCCEED
Carol Johnson

MOST VERSATILE
Mary Beth Wander

FRIENDLIEST
Sharon Stachura

WITTIEST
Sandra Schultz

BEST STUDENT
Robert Benowicz

IDEAL SCHURZITE
Dianne Bradley

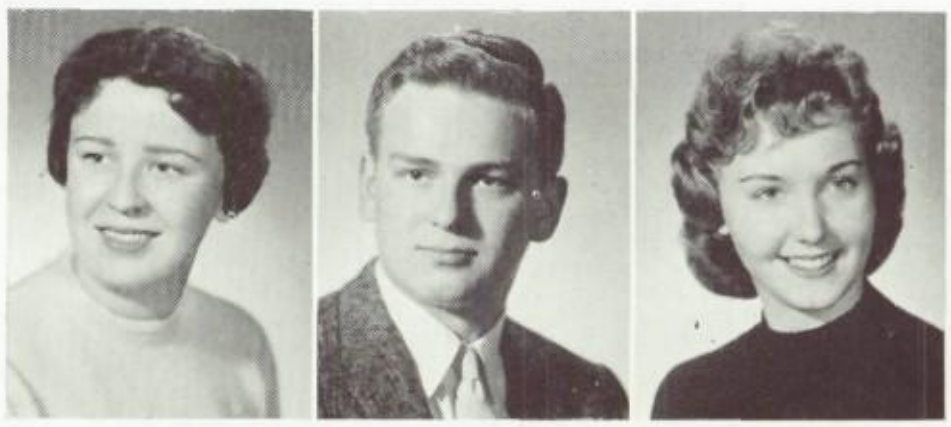

MOST MUSICAL
Karen Hillstrom

MOST ARTISTIC
Penny Miller

MOST POPULAR
Suzyanne Bzdusek

Summer School Graduates

DARLENE JOYCE ANDERSON . . . Clubs: Checkers, Hostess, Travel, Palateers, Record; Service: Hall Guard, Teacher's Aid; Teams: Captain Basketball, Bowling, Volley Ball, Intramurals.

JOHN GERHARD ANDERSEN . . . Clubs: Letterman; Service: Hall Guard, Visual Ed.; Teams: Basketball.

MIKE LOUIS DeFABO . . . Service Organization: Book Room Assistant.

MARLENE G. DIETZEL . . . Clubs: Library Aids; Service: Hall Guard, Adjustment Clerk, Library Assistant; Teams: Basketball, Volley Ball.

ARLENE ADELINE GUAL . . . Clubs: Record; Service Organizations; Hall Guard, Library Assistant; Teams: Volley Ball, Intramural.

GERALD PAUL GREENWALD . . . Clubs: Checkers, Movie Operators, Rod and Gun; Service: Hall Guard; Teams: Bowling, Track, Intramurals.

ARTHUR ERIC GUSTAFSON . . . Hall Guard, Intramural.

DORTHEA DIANE HEART . . . Clubs: Business, Dramatics, Record, Typing; G.A.A. Delegate; Service: Office Clerk; Teams: Basketball, Volleyball, Intramural.

EUGENE CHARLES INGLES . . . Clubs: Camera, Checkers, Bow and Stern, Riding; Service: Teachers' Assistant, Hall Guard; Special Events: Spring Band Festival, Messiah, Senior Chorus, R.O.T.C. Band.

LYNN JOHNSON . . . Clubs: Opera Guild, 4B Girls' Breakfast Del., Riding Club, 4A Girls; Hall Guard, Geography Class Secretary; Volley Ball Team; Special Events: Messiah Soloist, Fall Festival, Operetta Soloist, Seven Last Words, Special Chorus; Captain Basketball Intramurals.

THOMAS JOSEPH KILMEK . . . Clubs: Movie Operators, Pan American; Hall Guard, Visual Ed., Usher; Swimming Team.

PATRICIA MARLIN RODIN . . . Clubs: Pep, Business Club, Bow and Stern, Social Committee, G.A.A. Delegate; Delegates: Division Secretary; Service Organizations: 4B and 4A Girls, Lee Tri-Hi-Y; Teams: Basketball, Volley Ball, Intramural.

CAROL JEAN SMITH . . . Clubs: German, Hostess, Business, Young Moderns; Laurels; Service: Hall Guard, Gym Guard; Teams: Basketball, Volley Ball, Intramurals; Special Events: Messiah, Seven Last Words, Fall Festival.

GERALDINE LEE STEINBOCK . . . Clubs: Chamber Music, Cheer Leaders, Swim Leaders, Dancing, Baton, Majorette, Ballet; Service Organizations: Hall Guard; Teams: Basketball, Volley Ball, Intramural; Special Events: Orchestra, Messiah, Fall Festival, Operetta, Seven Last Words.

NANCY ANNE WERNER . . . Clubs: Dramatics, Photography, Record, Young Moderns; Service: Hall Guard; Teams: Basketball Volleyball, Intramurals.

373 To the best secretary I ever had.
Lots of luck and happiness.

JUN 23 1959

Ed · Sanderson

Index

ADMINISTRATION

Principal George A. Olson 8, 9
Principal's Message 2
Assistant Principal, Charles A. Buell 10
Assistant Principal, Ethel Dorrer 12
Assistant Principal, Henry R. Solem 11
District Superintendent, Neal Duncan 13
Clerks 28
Academic Department 16-21
Administration Assistants 14, 15

ATHLETICS

BOYS

Baseball 131
Basketball 128, 129
Cross Country 130
Football 125-127
Golf 134
Swimming 132
Tennis 131
Wrestling 133
Track 130

GIRLS

G.A.A. 136-138

BAND 74, 75

CADET HOP 113

BUSINESS MEN'S LUNCHEON 114, 115

CHORUSES 72, 73

CLUBS AND SERVICE ORGANIZATIONS

Adjustment Office 65
Attendance Office 64
Baton 83
Boating 82
Bowling 89
Chamber Music 78
Cheerleaders 104, 135
Chess 85
College Office 66
Experimenters 92
Future Teachers 84
4-A Girls 103
Inky Hollow 64
Historical Models 104
Hostess Club 94
Key Club 80
Lettermen 93
Lee Tri-Hi-Y 100
Library 104
Lorol Tri-Hi-Y 102
Lynn Tri-Hi-Y 101
Music Appreciation 79
Office Assistants 64
Opera 78
Palateers 81
Pep 99
Photography 81
Personality Plus 94
Placement Office 65
Play Reading 79
Programming Office 64
Receptionist 68
Rod and Gun 82
Stage Crew 67
Swim Leaders 90, 91
Travel 93
T.V. Script Reading 79
T.V. Teens 92
Visualettes 66
Young Moderns 88

DIVISION ROOMS 30-61

FACULTY 22-27

FALL FESTIVAL 110

FEBRUARY FRESHMEN 105-107

HOMECOMING 111

JUNIOR PROM 112

LIBRARY 65

LUNCHROOM 29

MAINTENANCE 29

MESSIAH 117

NATIONAL HONOR SOCIETY 70-71

NATIONAL HONOR SOCIETY

INDUCTION 116

ORCHESTRA 76, 77

P.T.A. 98

R.O.T.C. 95-97

SCHURZONE STAFF 87

SCHURZ TIMES STAFF 86

SCIENCE FAIR 92

SENIORS

Graduation 121
January Committees 141
January Graduates 142-150
January Notables 151
January Officers 140
January Prom 119
January Luncheon 120
June Graduates 154-173
June Committees 153
June Notables 173
June Officers 152
Summer School Graduates 174

SEVEN LAST WORDS 118

STUDENT COUNCIL 69

THEME PAGES 4, 5

TITLE PAGE 1

TRUANT OFFICER 28

Dear Arlene,
you may look
tough at times but, you're
really one of the sweetest girls I
know. I want to wish you all the
luck and happiness there is. Its been
a pleasure knowing you and I hope our
friendship will be longlasting. Best of
everything.
Love,
Margaret
Jerr

Dear Arlene
I wish you a lot
of luck in your
coming days.
Your little Brother
Clarence Jr.

Dear Blondie
Loads of luck
in your future
years. But still
remember all the
fun we had together
in English you know
Strandberg
As always
Nancy Grewe

Blondie
Good Luck
Hope to see you
soon
Joe Wiczek

Blondie:
Here's hoping
you have all
the luck in the
world who knows
someday you might
need it.
Linda Hiige

Dear Blondie
Lots of Love
with Her
Love
Dottie
Roberson

Dear Arlene,
Best wishes always
to a swell kid and a
terrific volley-ball
player.
Love
Thelma
Nitsche

Lots of Luck
Bob Regilio

Dear Arlene (Blondie)
Hope you and
He are very happy.
As a reminder, I still
have my Orchid dress
just in case. ?

Marian
Roberson

Loads of Luck
to a Sweet Girl
Lee

Best Wishes and
may God Bless you
always. "Ma."

Dear Blondie,
Remember always the
fun we had in "aggy"
division with
for four years.
May you have
nothing but happiness
in the future
Love
always
Sharon
Hubbard

Dear Arlene
Well we finally
finished suffering through
Strandberg.
Lots of luck in all you
do. Love-n-Stuff
Pat Ball

Lots of Luck
to a nice kid
and may all your
plans + dreams come true

Bob Michels

Dear Arlene (Blondie)
Its been real great
knowing you. I hope you
have the best of luck in
everything you do, and I
hope you and Jerry have life.
The best of everything in life.
Hope we can be friends always
I hate to see you go.
Love Mary Ann Kipins
(Toni)

Dear Blondie;
Best of wishes
& good luck in the future
may all your dreams + wishes
come true. I wish you
all the happiness
in the world + I'll
bet you have a real
cute family
Love
Charlene
P.S. Hello
Wishes!
Dancing

Dear Arlene,
I hope the years will
be happy ones for you.
G Strandberg
236

Lots of Luck
& All That Stuff
John
#

Dear Arlene
I wish you lots of luck
and happiness in your
future years to come
and stay as sweet as you are
now Love Inquid

Lots of Luck and all
that Jazz George Metz

Dear Arlene:
To one of the cutest and
sweetest girls in Schurz. Hope
the future brings you the best
of luck in everything. I wish
you and Jerry the best.
Love, Kathy
Bettanneley

Lots of Luck
in the
Future
Denny
Plotkin

Dear Arlene,
Loads of Luck & Love in
your future years. I'll
always remember you. I guess
you kind of grow on a
person. May all your dreams
come true, you deserve the best,
always. You have to excuse my
writing, this bus is very shaky.
I never could get used to the
name Blondie. O.K.? O.K. Always
stay as sweet as you are to me.
Love always,
Charlaine
Hoffner
"59"

Dear Blondie,
Good luck with Jer
and I wish you both
the best of luck
Love,
Nancy
Barke

Here's wishing you loads of luck and happiness. I know you have the ability to solve almost any problem as long as you look at it from the proper perspective

Dr. Kapustka

Good luck in years to come

Ross Calandrino

Dear Arlene,
It has been great being your classmate. Please stay as sweet as you are now.
Love
Judy

Dear Arlene
I want to wish you the best of luck in your future years. Its been such fun knowing you these fast four yrs. May we always be in tough after we graduate.
Love always
Marlene
Dietzel

Dear Blondie,
Its been swell knowing you. Always remember the good times in [redacted] at lunch. You're a real sweet kid.
Good Luck to you and
Love
Barb. Davidson

Jerry

Dear Blondie,
Lots of luck in the future with life & lone
Stay as swet as you are always.
"Singer"
Dardi

Dear Blondie
The best of Luck in everything you do.
Joel
Analaurie

Dear Blondie,
We've had fun in gym together. Hope everything works out for you and Jerry. I think your the greatest
Love & Stuff
Best of Luck
Janet
Kalacinski